

PREPARED BY:
 SCOTT LANDGRAF, PS 8085
 216 276-3206
 6801 HOPKINS ROAD
 MENTOR, OHIO 44060

MAP OF SURVEY

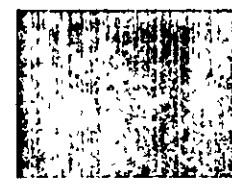

FOR A LOT SPLIT OF LAND
 OWNED BY JACK J. HILLER

SITUATED IN THE STATE OF OHIO, COUNTY OF LAKE
 KNOWN AS BEING PART OF THE TOWNSHIP OF LEROY AND PART OF LOT NUMBERS 10
 AND 71 IN TOWNSHIP 10 RANGE 7 OF THE CONNECTICUT WESTERN RESERVE

BEARINGS ARE TO AN ASSUMED
 MERIDIAN AND INDICATE ANGLES ONLY.

GRAPHIC SCALE



(IN FEET)
 1 inch = 100 ft.

NOTES:
 DISTANCES ARE SHOWN IN FEET AND DECIMAL PARTS
 THEREOF. IPS - PINS SET ARE 5/8" X 30" IRON REBAR
 CAPPED 'S. LANDGRAF/P.S. 8085'

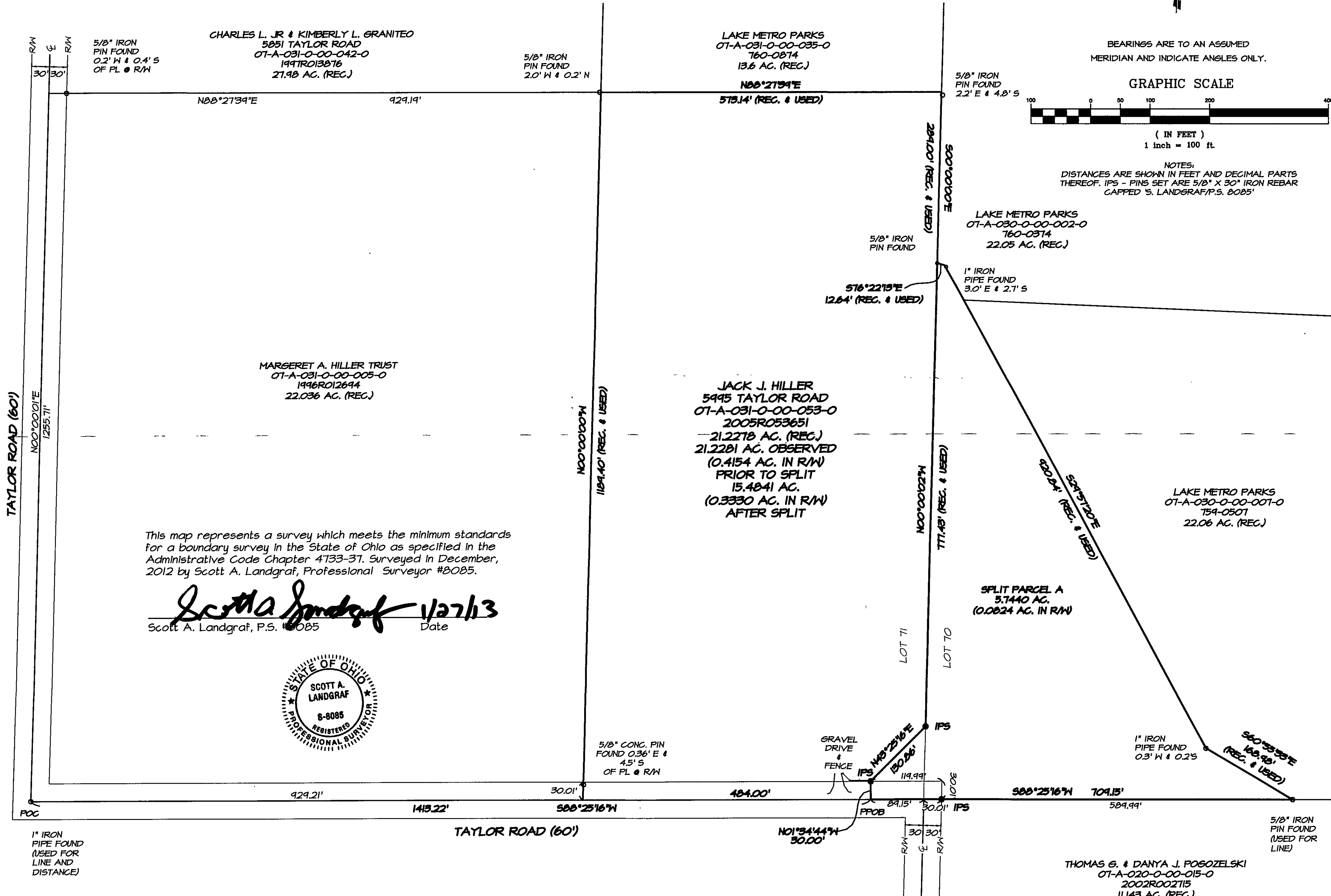

This map represents a survey which meets the minimum standards for a boundary survey in the State of Ohio as specified in the Administrative Code Chapter 4733-37. Surveyed in December, 2012 by Scott A. Landgraf, Professional Surveyor #8085.

Scott A. Landgraf 1/27/13
 Scott A. Landgraf, P.S. #8085 Date

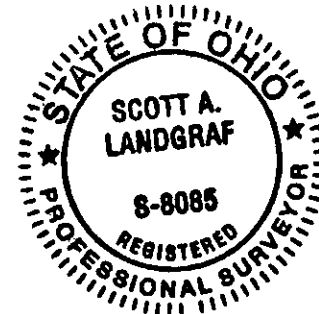

1" IRON PIPE FOUND (USED FOR LINE AND DISTANCE)

5/8" IRON PIN FOUND (USED FOR LINE)