

**SHERER SURVEY  
LOT 66 & LOT 67  
LEROY TOWNSHIP  
LAKE COUNTY, OHIO**

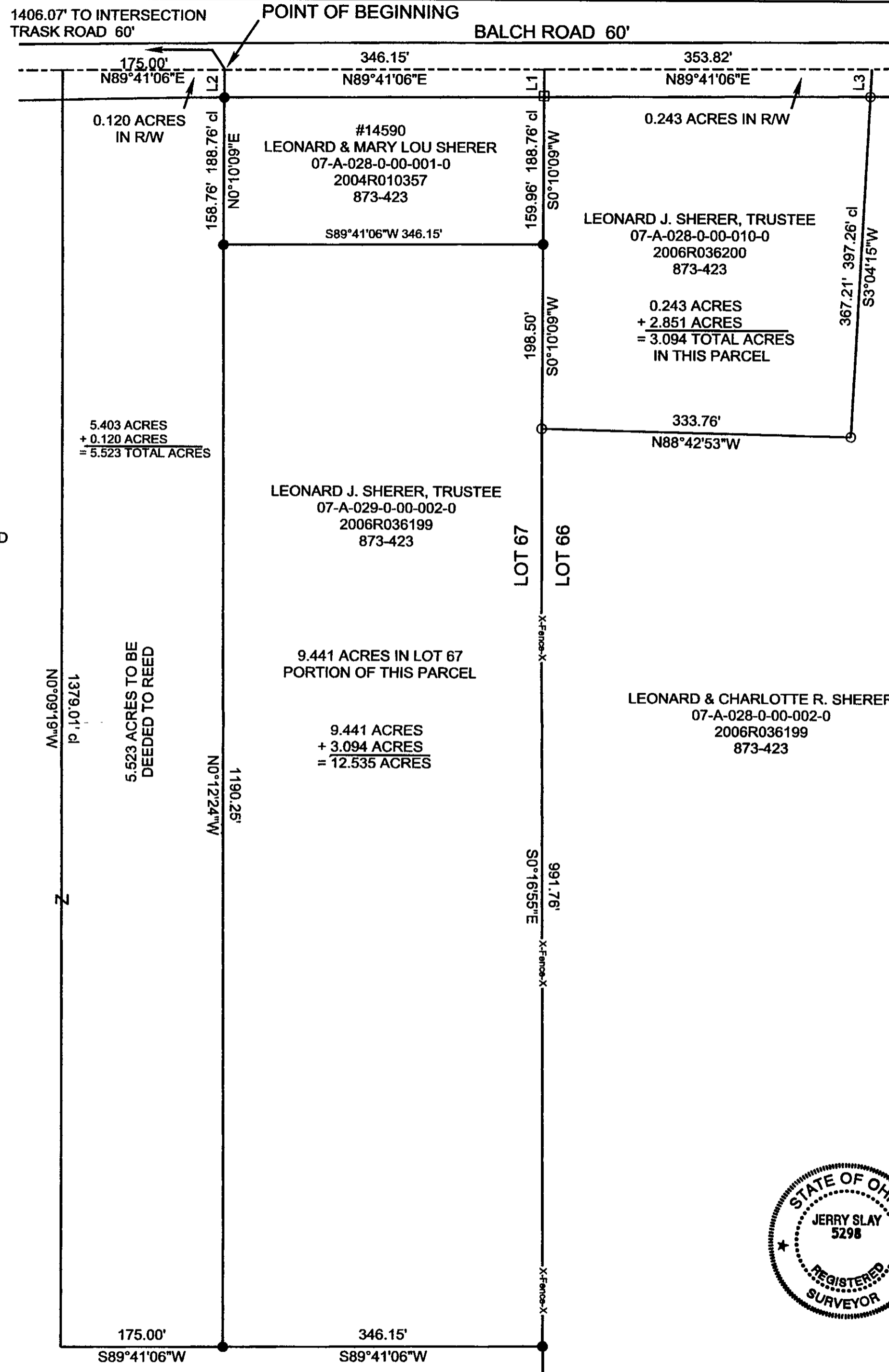

CHARLED F. & GRETCHEN M. REED  
07-A-029-0-00-010-0  
653-350

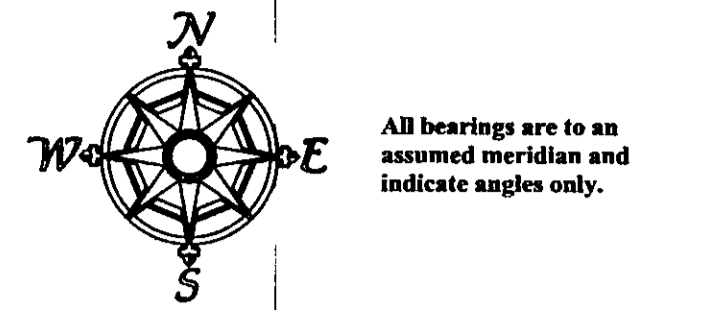

All bearings are to an assumed meridian and indicate angles only.



SCALE: 1" = 100' JUNE 19, 2008  
REFERENCE SURVEYS: DANIEL - 8/6  
LDC, INC. CAPPED IRON PIN IN CONC.  
FD. ON R/W OF TRASK ROAD  
ALL PERTINENT DOCUMENTS ARE AS SHOWN

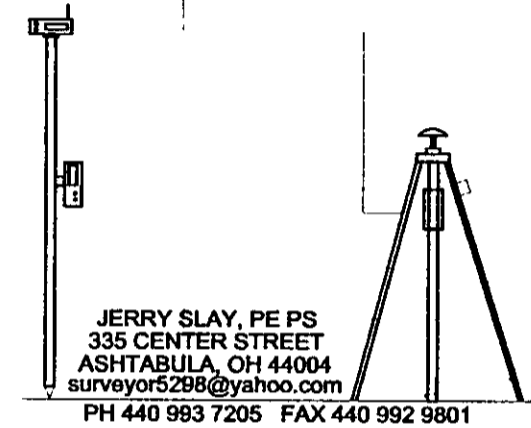

JERRY SLAY, PE PS  
335 CENTER STREET  
ASHTABULA, OH 44004  
surveyor5298@yahoo.com  
PH 440 983 7205 FAX 440 992 9801

I hereby certify that I have surveyed this parcel and that the same is true and correct. This parcel was surveyed in accordance with the provisions of Chapter 4733-37 of the Ohio Administrative Code.

*Jerry Slay 6-24-08*  
Jerry Slay, P.E. P.S.  
Ohio Surveyor Number 5298

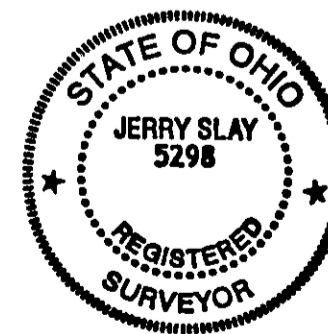

FILE NAME		
SHERER LAKE COUNTY.TRV		
SCALE	DATE	DRAWN BY
100 Ft/in	6-24-2008	WAS
JOB	REVISION	SHEET
	1/1	1/1

This map drawn with TRAVERSE PC Software

LINE	BEARING	HORIZ DIST
L1	S0°10'09"W	28.80'
L2	N0°10'09"E	30.00'
L3	S3°04'15"W	30.05'

**LEGEND**

- 5/8" CAPPED "DANIEL" IRON PIN FD.
- 1" SQUARE IRON PIN FD.
- 1/2" X 30" CAPPED IRON PIN SET (0.22 SQ IN X-SEC AREA)