

SITUATED IN THE TOWNSHIP OF LEROY, COUNTY OF LAKE, STATE OF OHIO,
KNOWN AS BEING PART OF ORIGINAL LOT NO. 63 & 64

BASIS OF BEGINNING:
CENTERLINE OF CARTER ROAD, 60 FEET WIDE BEING
S 57° 22' 00" W USED TO DESCRIBE ANGLES ONLY.

I, WILLIAM C. BARCOCK P.S. #6528, DO HEREBY CERTIFY THAT THE
SURVEY PERFORMED IS PURSUANT TO THE STATE OF OHIO ADMINISTRATIVE
CODE STANDARDS SET FORTH AS PER ARTICLE NUMBER 4753-37.
DATE: 7/19/2017
WILLIAM C. BARCOCK, P.S. #6528



SURVEY REFERENCE:

1. SURVEY BY BENCHMARK SURVEY CO. FOR CASE
WESTERN RESERVE, JULY 13, 2017
2. SURVEY BY CT CONSULTANTS FOR KENNETH STEPHENS,
JANUARY 2004
3. SURVEY BY SCHADE FOR SNYDER, JANUARY 2002
4. PROPOSED CENTERLINE PLAT, LAKE COUNTY ENGINEERS

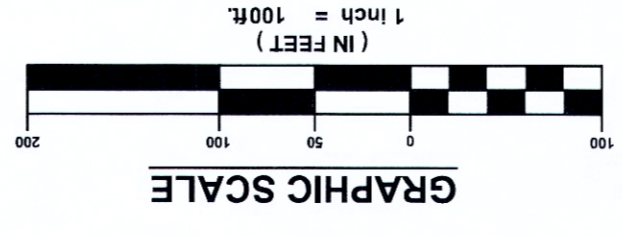

- ALL PINS SET ARE 5/8" x 30"
REBAR CAPPED "BARCOCK 6528"
- I. PIN SET
- I. PIPE FOUND
- I. PIN FOUND
- ANGLE POINT

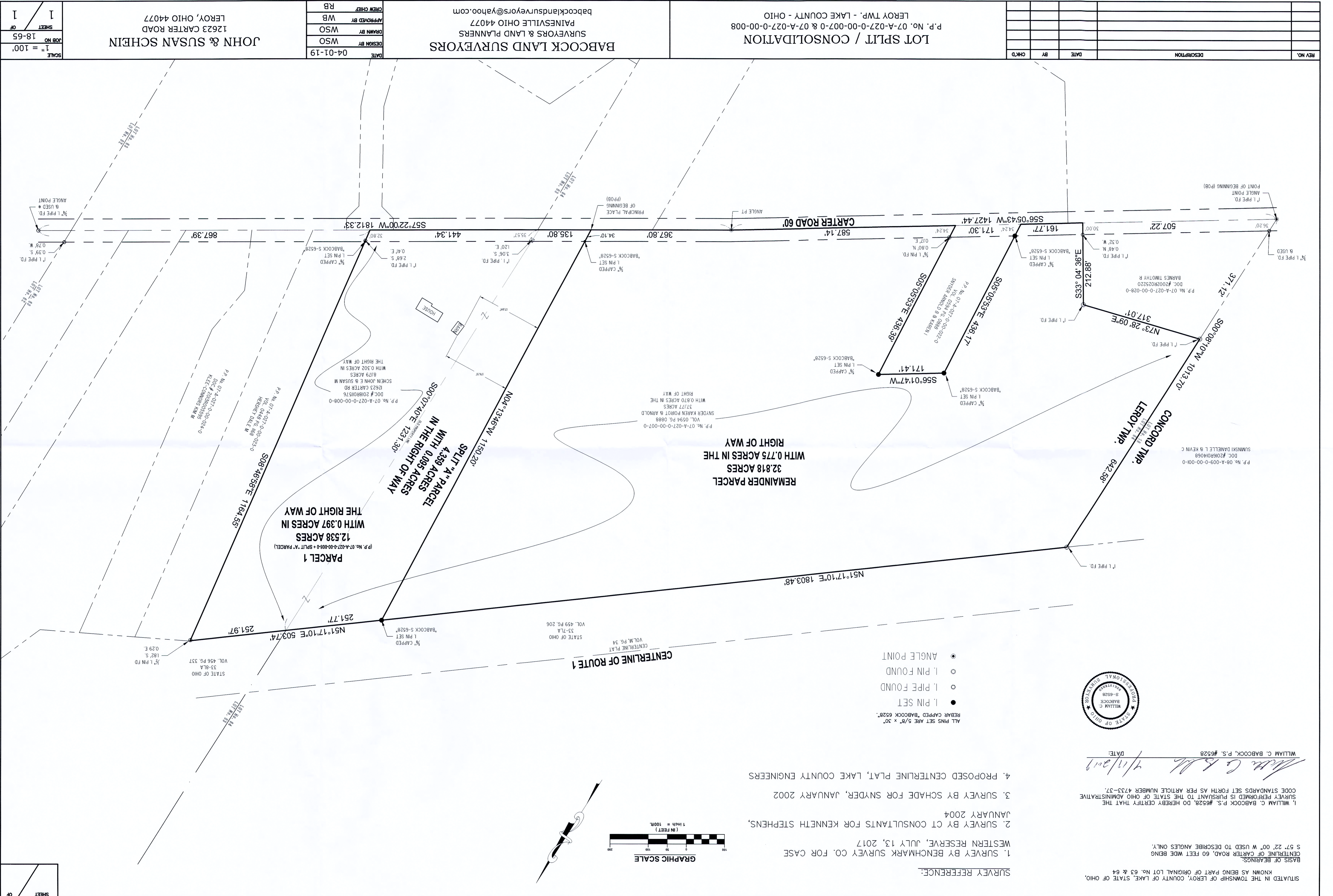

REV. NO.	DESCRIPTION	DATE	BY	CHK'D

BARCOCK LAND SURVEYORS
SURVEYORS & LAND PLANNERS
PAINESVILLE OHIO 44077
babcocklandsurveyors@yahoo.com

DESIGN BY: WSO
DRAWN BY: WSO
APPROVED BY: WB
CREW CHIEF: RB

DATE: 04-01-19

LOT SPLIT / CONSOLIDATION
P.P. No. 07-A-027-0-00-007-0 & 07-A-027-0-00-008
LEROY TWP. - LAKE COUNTY - OHIO

REV. NO.	DESCRIPTION	DATE	BY	CHK'D

JOHN & SUSAN SCHEIN
12623 CARTER ROAD
LEROY, OHIO 44077

SCALE: 1" = 100'
JOB NO: 18-65
SHEET: 1 OF 1