

Curve	Delta Angle	Radius	Arc	Tangent	Chord	Chord Bearing
1	30°17'20"	339.48	179.46	91.88	177.38	N 16°19'20"W
2	91°10'00"	30.00	47.73	30.62	42.86	N 77°03'00"W
3	88°50'00"	32.49	50.37	31.84	45.48	S 12°57'00"W
4	21°24'10"	399.48	149.22	75.49	148.36	S 20°45'55"E

• = INDICATES 5/8" X 30" IRON PIN SET CAPPED
"BENCHMARK #7094" UNLESS OTHERWISE NOTED.

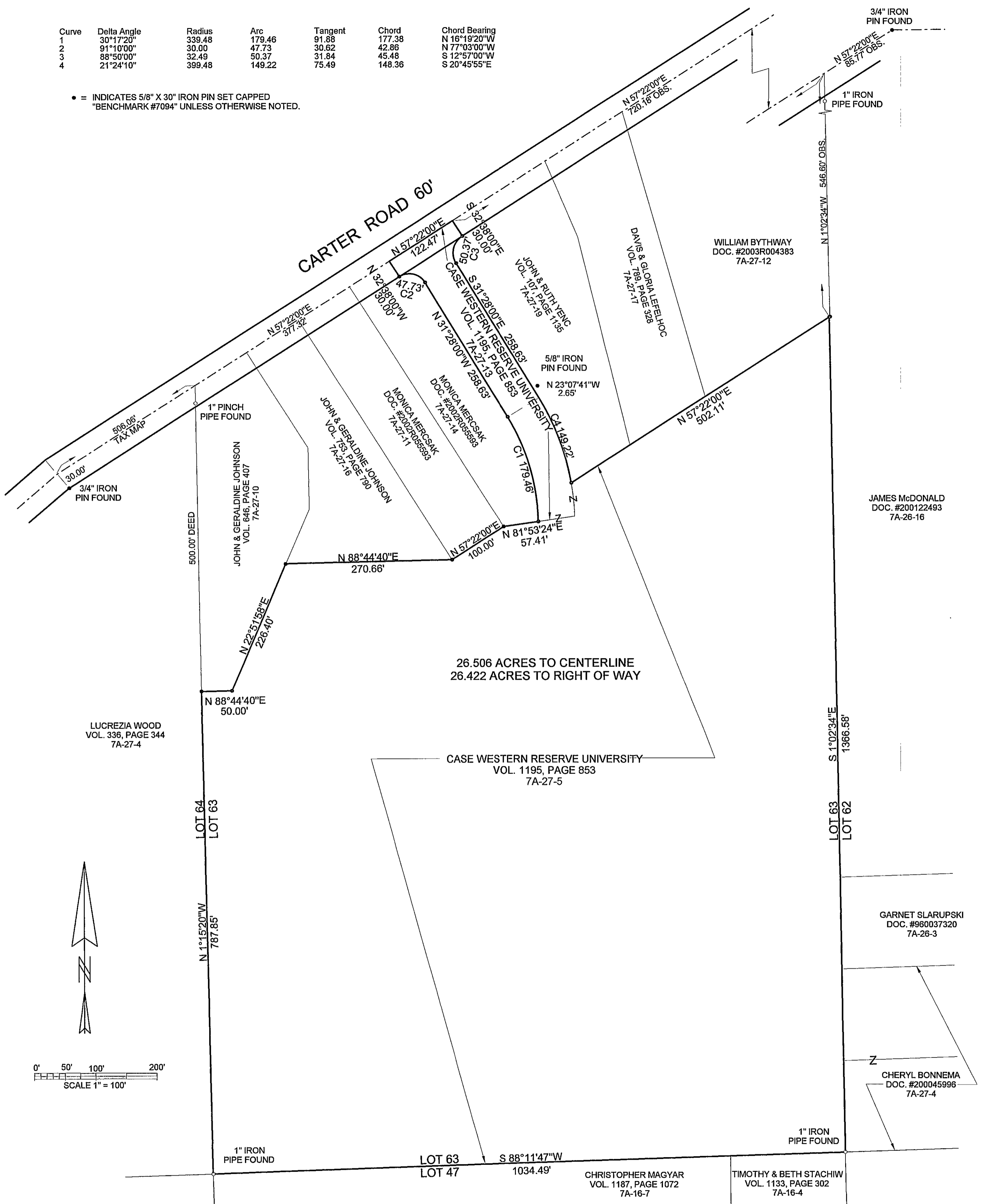

MAP OF SURVEY FOR
CASE WESTERN RESERVE UNIVERSITY
 KNOWN AS BEING PART OF LOT 63
 IN RANGE 7, TOWNSHIP 10 OF THE
 CONNECTICUT WESTERN RESERVE
 TOWNSHIP OF LEROY
 COUNTY OF LAKE - STATE OF OHIO

PERTINENT DOCUMENTS USED:
 DEED OF RECORD FOR SURVEYED PARCEL
 AND DEEDS FOR ADJOINING PARCELS.

THIS MAP OF SURVEY REPRESENTS A TRUE FIELD SURVEY PERFORMED BY ME ON JULY 13, 2007. IRON PINS SET ARE 5/8" X 30" REBAR CAPPED " BENCHMARK #7094 ". BEARINGS SHOWN HEREON ARE TO AN ASSUMED MERIDIAN AND ARE USED TO DENOTE ANGLES ONLY. DISTANCES ARE EXPRESSED IN FEET AND DECIMAL PARTS THEREOF IN ACCORDANCE WITH OHIO ADMINISTRATIVE CODE 4733-9-01.

James A. Ziemba 7-25-2007
 JAMES A. ZIEMBA, PROFESSIONAL SURVEYOR #7094

STATE OF OHIO
 JAMES A. ZIEMBA
 7094
 REGISTERED PROFESSIONAL SURVEYOR

BENCHMARK SURVEY COMPANY
 5964 SOUTH RIDGE ROAD
 MADISON, OHIO 44057
 1-440-428-8599
 JULY 13, 2007