

TAYLOR ROAD 60 R/W

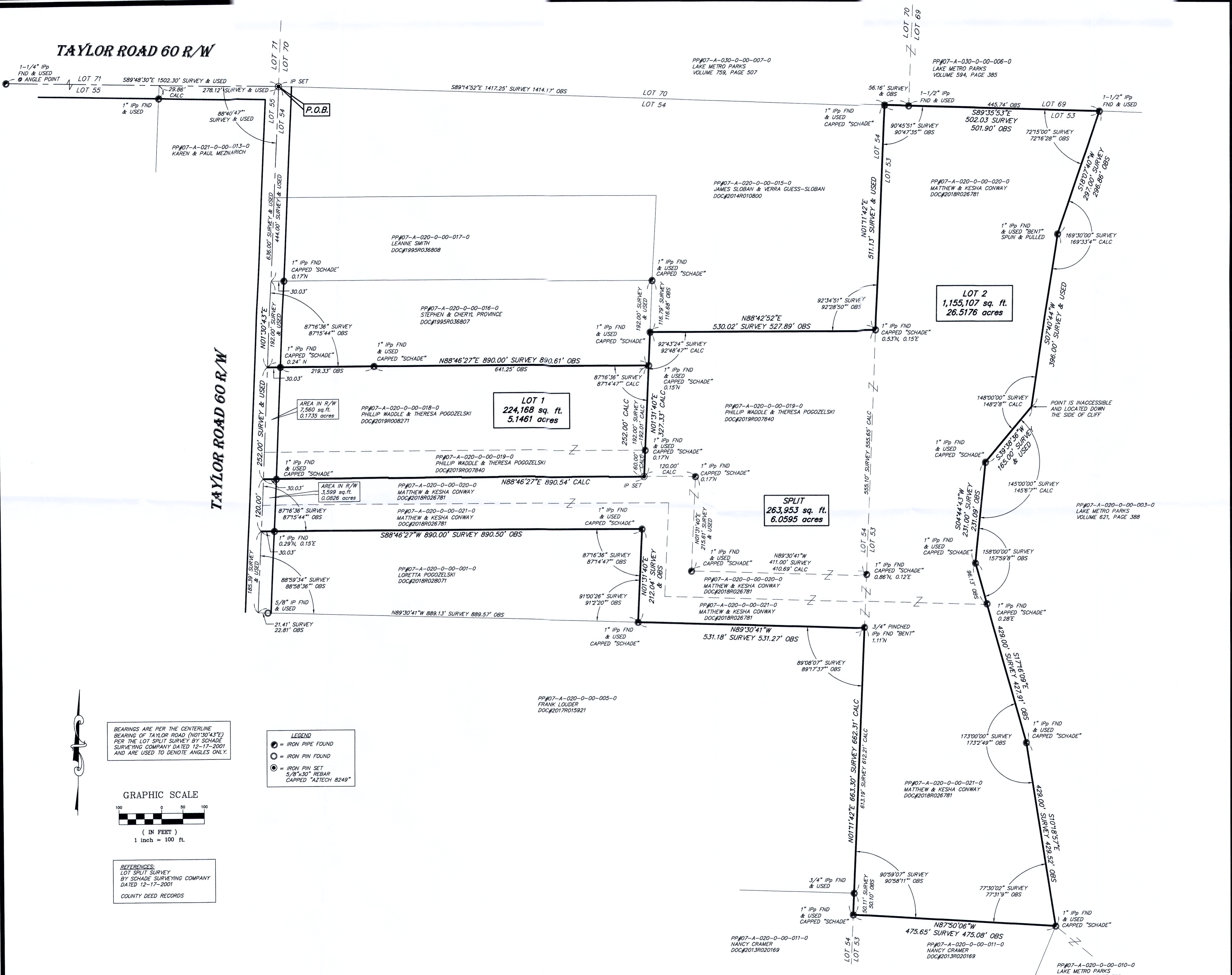

BEARINGS ARE PER THE CENTERLINE BEARING OF TAYLOR ROAD (N01°30'43"E) PER THE LOT SPLIT SURVEY BY SCHADE SURVEYING COMPANY DATED 12-17-2001 AND ARE USED TO DENOTE ANGLES ONLY.

- LEGEND**
- = IRON PIPE FOUND
 - = IRON PIN FOUND
 - ⊙ = IRON PIN SET
 - ⊙ = 5/8"x30" REBAR CAPPED "AZTECH 8249"

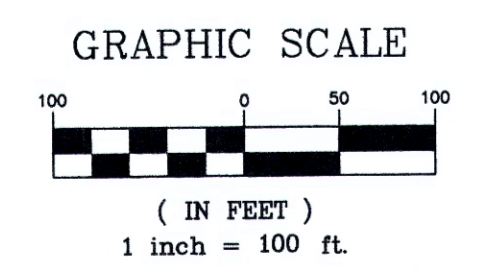

REFERENCES:
LOT SPLIT SURVEY BY SCHADE SURVEYING COMPANY DATED 12-17-2001
COUNTY DEED RECORDS

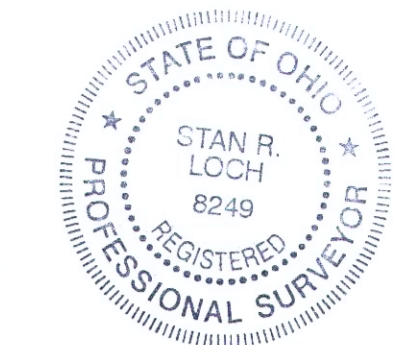

I CERTIFY THAT I HAVE SURVEYED THE PREMISES AND PREPARED THE SURVEY MAP IN ACCORDANCE WITH THE PROVISIONS OF CHAPTER 4733-37 OF THE OHIO ADMINISTRATIVE CODE.

S 8.13.19
STAN LOCH DATE
REG SURVEYOR #8249

5425 WARNER ROAD - SUITE 12
VALLEY VIEW, OHIO 44125
440-602-9071

AZTECH
FAX 216-369-0259
ENGINEERING and SURVEYING
Civil Engineering · Land Surveying

SHEET CONTENT

LOT SPLIT & CONSOLIDATION SURVEY

FOR
PHILLIP WADDEL & THERESA POGOZELSKI
PP#07-A-020-0-00-018-0 & -019-0
DOC#2019R008271, DOC#2019R007480

AND
MATTHEW & KESHA CONWAY
PP#07-A-020-0-00-020-0 & -021-0
DOC#2018R026781

PART OF ORIGINAL LOT NO. 54
SITUATED IN THE TOWNSHIP OF LEROY
COUNTY OF LAKE
STATE OF OHIO

REVISIONS

NO.	DATE	DESCRIPTION	BY

HORIZ. SCALE	VERT. SCALE
1" = 100'	
DRAWN BY	DATE
CL	8/13/2019
CHECKED BY	DRAWING NO
SRL	20183409
JOB NO	SHEET
20183409	1 OF 1