

PIN: 07-A-019-0-00-014-0
 Acreage: 55
 Documents: 2008R017753
 HUANG CHAO-CHI TRUSTE

Plat of Lot Split Survey -

Being part of Lot 49

Leroy Twp. - Lake County - Ohio

Oct. 2013 Scale 1"=50'

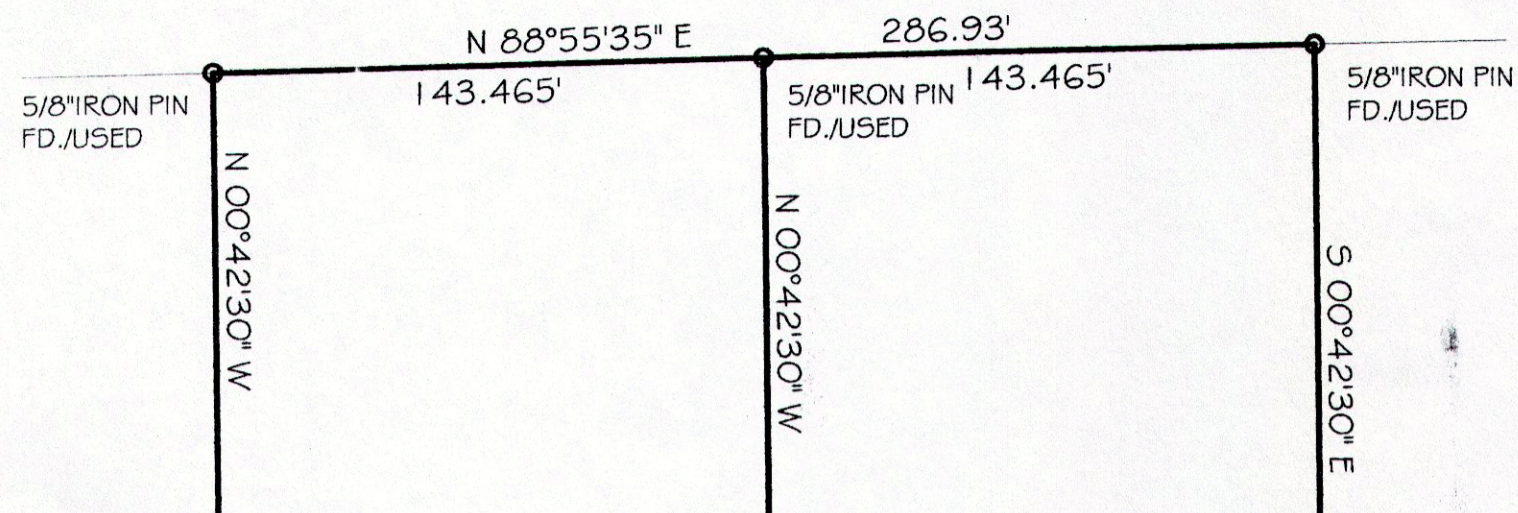

PARCEL A
 TOTAL 7.1591 acres
 F/W 0.1033 acres

PARCEL B
 TOTAL 7.3063 acres
 R/W 0.1033 acres

PIN: 07-A-018-0-00-005-0
 Acreage: 15
 Documents: 2008R011701
 14725 TRASK RD
 DOLENC JOSEPH R JR
 # MARIA M SIMONEK

PIN: 07-A-018-0-00-004-0
 Documents: 0845/0626
 MEDITZ ROBERT A

PIN: 07-A-018-0-00-025-0
 Acreage: 7.45
 Documents: 2011R003461
 KADIS LINDA MARI

GRAPHIC SCALE

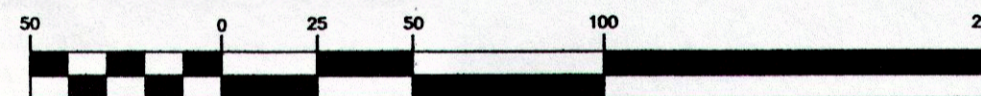

(IN FEET)
 1 inch = 50 ft.

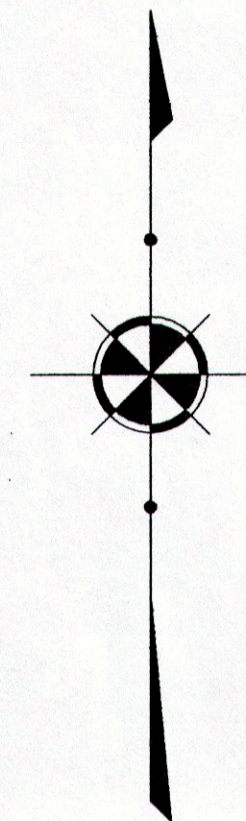

NOTES:

This plat was prepared without the benefit of an abstract of title and is subject to any state of facts revealed by a examination of the same.

The intent of the survey is to establish and stake the subject property lines.

Documents used in preparation of this survey are cited on the plat.

Occupation is consistent with the title lines except where noted on survey.

Size of monumentation found or set is noted on plat.

SURVEY CERTIFICATION

I hereby certify that this plat was prepared from a field survey made under my direct supervision. Monuments were found or set as indicated. Dimensions are expressed in feet and decimal parts thereof. All of which are correct to the best of my knowledge and belief. This plat was prepared in accordance with the provisions of Chapter 4733-37 of the Ohio Administrative Code. All Iron Pins Set are 5/8" x 30" long rebar and capped "H. Jones - 6343".

Harry S. Jones Jr.
 Harry S. Jones Jr. P.S. #6343

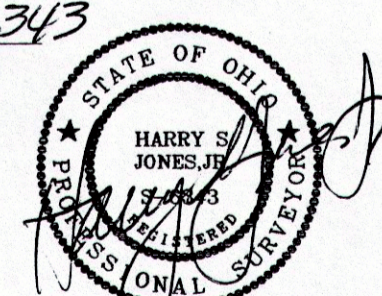

10/14/13

TRASK ROAD 60'

(M) = Measured
 (Dd.) = Deed
 (Rec.) = Record
 (Act.) = Actual
 (P) = Record Plat
 (Obs.) = Observed

Bearings are based on Trask Road being N73°43'48"W

REVISIONS			DRAWN BY	SCALE 1"=50'	PHONE NO. 440-357-1811
NO.	DATE	BY			
1		CAD	[Signature]	DATE 10/09/13	DRAWING NO. 13-110
2		CAD			
3			CREW CHIEF	APPD	

Jones Surveying, LLC
 ENGINEERS - SURVEYORS - PLANNERS
 1924 MENTOR AVE., PAINESVILLE, OHIO
 (PH.) 440-357-1811 (FAX) 440-357-9173
 (E-MAIL) hjonesurveying@yahoo.com