

BEARINGS ARE TO AN ASSUMED MERIDIAN AND ARE USED TO DENOTE ANGLES ONLY.

PERTINENT DOCUMENTS:
 HEMLOCK RIDGE SUBDIVISION
 VOL. 29 P. 6, 23
 ZIEMBA SURVEY FOR CASE
 WESTERN RESERVE UNIVERSITY
 7-13-2007
 ALL DEEDS SHOWN HEREON
 DEED OF RELATED: D.C. 2011023065
 TO HEMLOCK HOLDINGS, LLC.
 (P.P.N. 07A-27-4 AND
 07A-17-7)

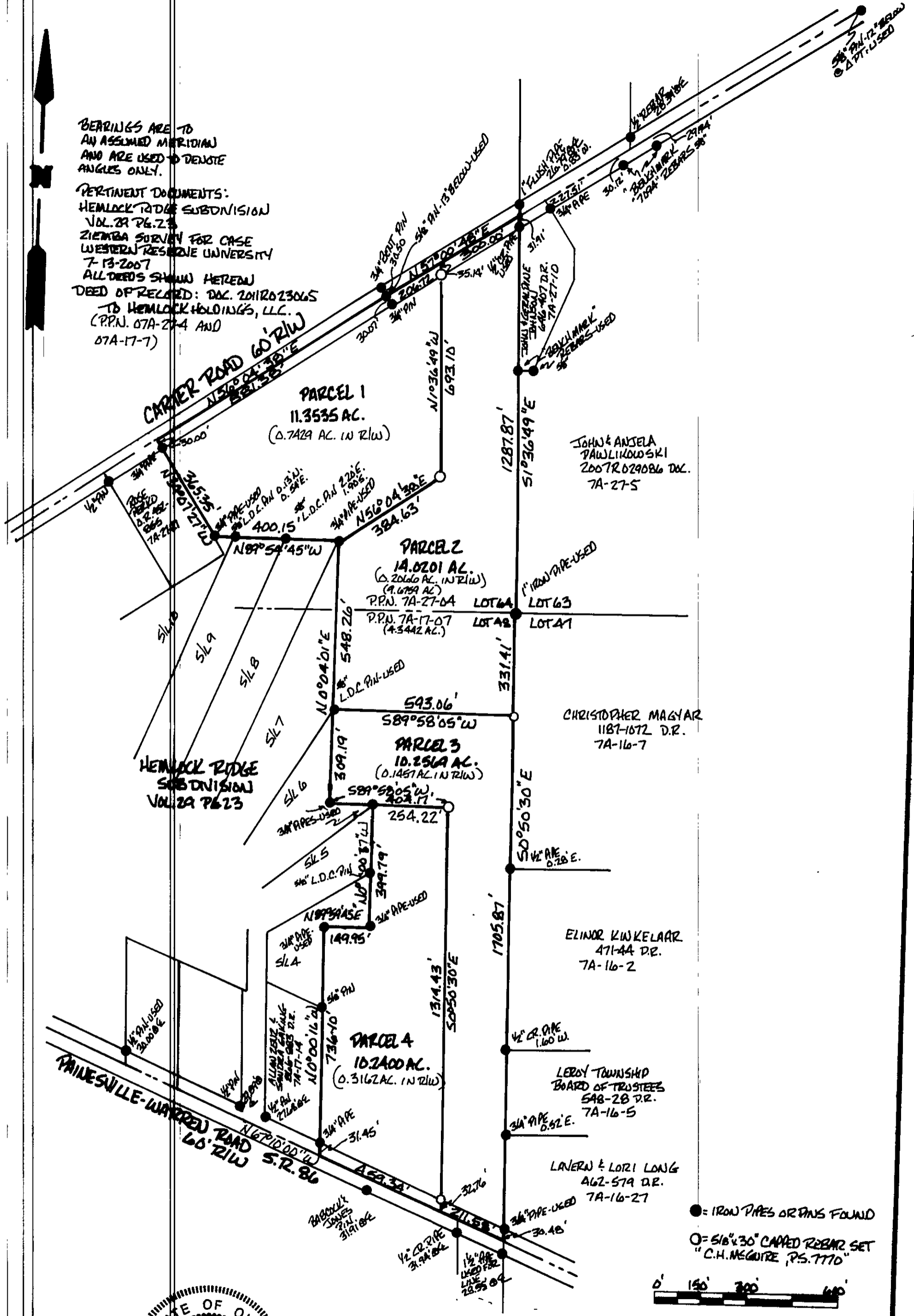

I DO HEREBY CERTIFY THAT I HAVE SURVEYED THE PARCELS SHOWN HEREON AND THAT THIS MAP IS AN ACCURATE REPRESENTATION OF THAT SURVEY.
 Clifford H. McGuire, P.S. #7770
 THIS SURVEY WAS PERFORMED TO STANDARDS SET FORTH IN CHAPTER 4733-37 OF THE OHIO ADMINISTRATIVE CODE.

● = IRON PIPES OR PINS FOUND
 ○ = 5/8" x 30" CAPPED REBAR SET "C.H. MCGUIRE, P.S. 7770"



MAP OF SURVEY FOR
HEMLOCK HOLDINGS, LLC.
 LOT 48 & 64 LERoy TWP.
LAKE COUNTY, OHIO
 SCALE 1"=300' DATE OCT. 17, 2011
 SURVEYED BY: CLIFFORD H. MCGUIRE
 9487 SHANK RD.
 WINDHAM, OHIO 44288
 330.376.2304