

GRAPHIC SCALE

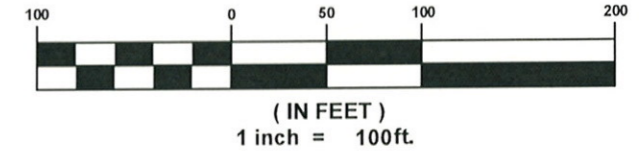

- I. PIPE FD.
 - I. PIN FD.
 - I. PIN SET
- ALL PINS SET ARE 5/8" x 30"
REBAR CAPPED "BABCOCK 6528".

SURVEY REFERENCE:

1. LAKE COUNTY DEED RECORDS
2. SURVEY BY LAND DESIGN, MARCH 2007

SITUATED IN THE TOWNSHIP OF LEROY, COUNTY OF LAKE, AND STATE OHIO AND KNOWN AS BEING PART OF LOT 46 OF SAID TOWNSHIP.

BASIS OF BEARINGS:

CENTERLINE OF PAINESVILLE-WARREN ROAD (S.R. 86), 60 FEET WIDE BEING S 65° 21' 00" E USED TO DESCRIBE ANGLES ONLY.

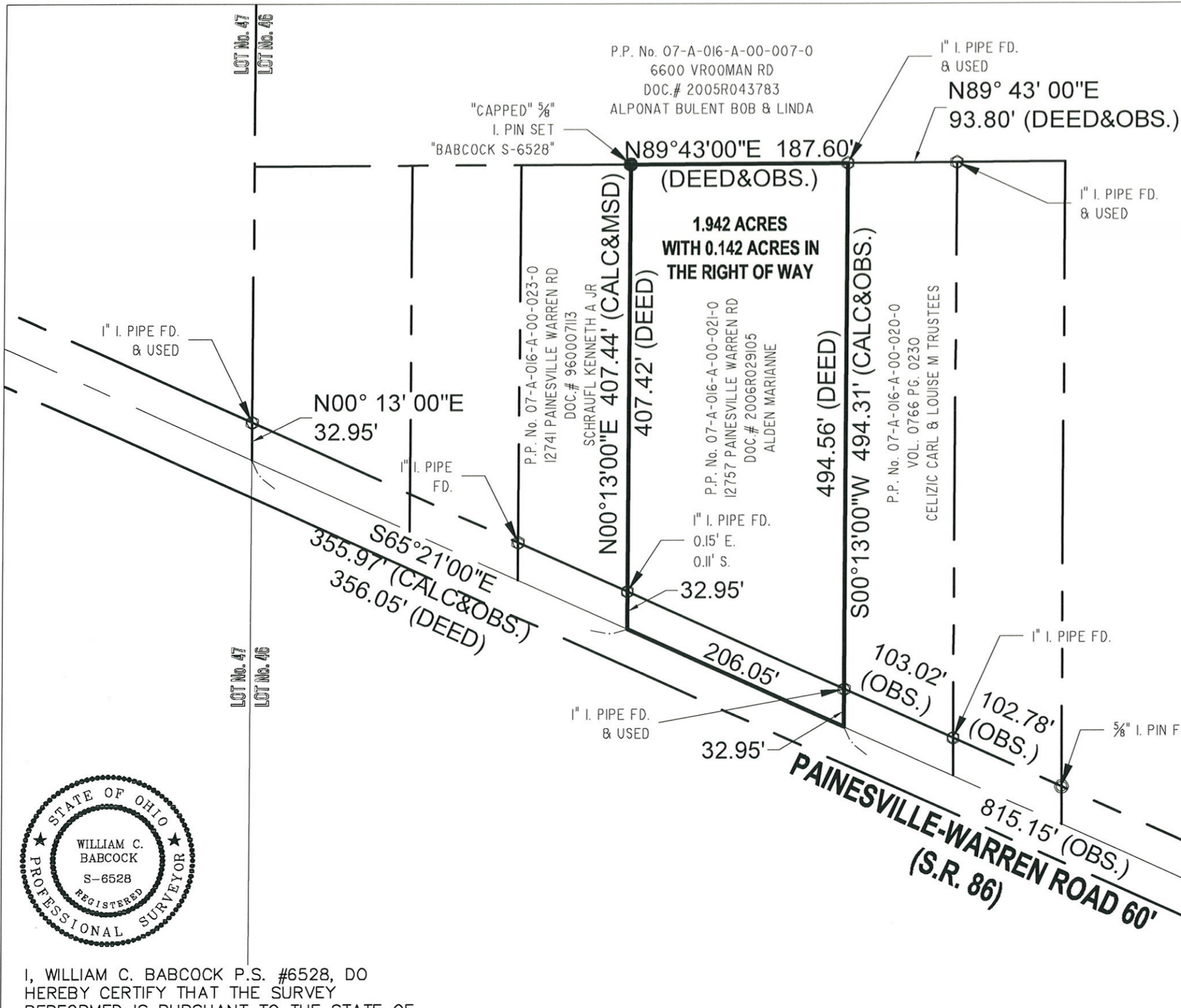

I, WILLIAM C. BABCOCK P.S. #6528, DO HEREBY CERTIFY THAT THE SURVEY PERFORMED IS PURSUANT TO THE STATE OF OHIO ADMINISTRATIVE CODE STANDARDS SET FORTH AS PER ARTICLE NUMBER 4733-37.

William C. Babcock
WILLIAM C. BABCOCK, P.S. #6528
DATE: 12/8/17

BABCOCK LAND SURVEYORS
SURVEYORS & LAND PLANNERS
PAINESVILLE OHIO 44077
babcocklandsurveyors@yahoo.com

DATE	12-12-17
DESIGN BY	WSO
DRAWN BY	WSO
APPROVED BY	WB
CREW CHIEF	RB

BOUNDARY SURVEY
P.P. No. 07A016A000210
12757 PAINESVILLE-WARREN ROAD
LEROY TWP. - LAKE COUNTY - OHIO

SCALE	
1" = 100'	
JOB NO	
17-38	
SHEET	OF
1	1