

Boundary Survey for Keeney
 14429 Leroy Center Road
 Leroy, Ohio 44086
 Boundary Survey for New Legal Description
 Part of Original Lot No. 30, Range 7
 and Township 10.
 File No.: 19-2815
 Field Book: 151 Page: 34, 35 & 55
 Drawing Name: kenld.zak
 Drawn by: HCS
 December, 2019

Notes!

Surveys used

- 1- Lake County Vacation Plat in Volume 68 of Maps, Page 22
- 2- Ward Survey 1- 07A0100000020 January 2, 2014
- 3- Ward Survey 2- 07A0008F000090 September 16, 2014
- 4- Fullerton & Kerr in Volume 621 of Maps, Page 388

Bearings are oriented to the Ohio State Plane Coordinate System North Zone- NAD 83 and are used to describe angles only.
 State Plane Coordinates shown for that point.

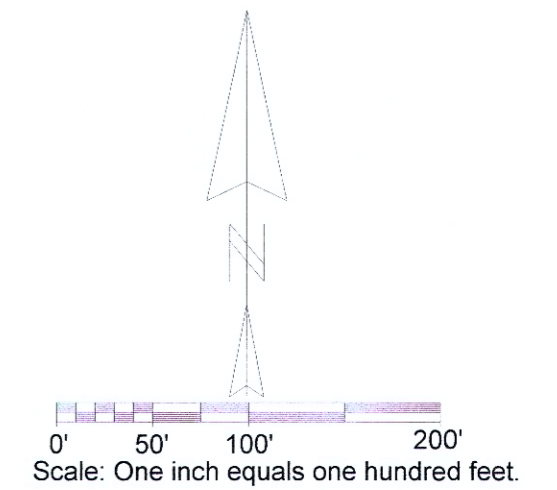

I hereby certify this survey was done by Willard F. Schade Jr. in December, 2019. This survey is in accordance with the Ohio Administrative Code Chapter 4733-37.

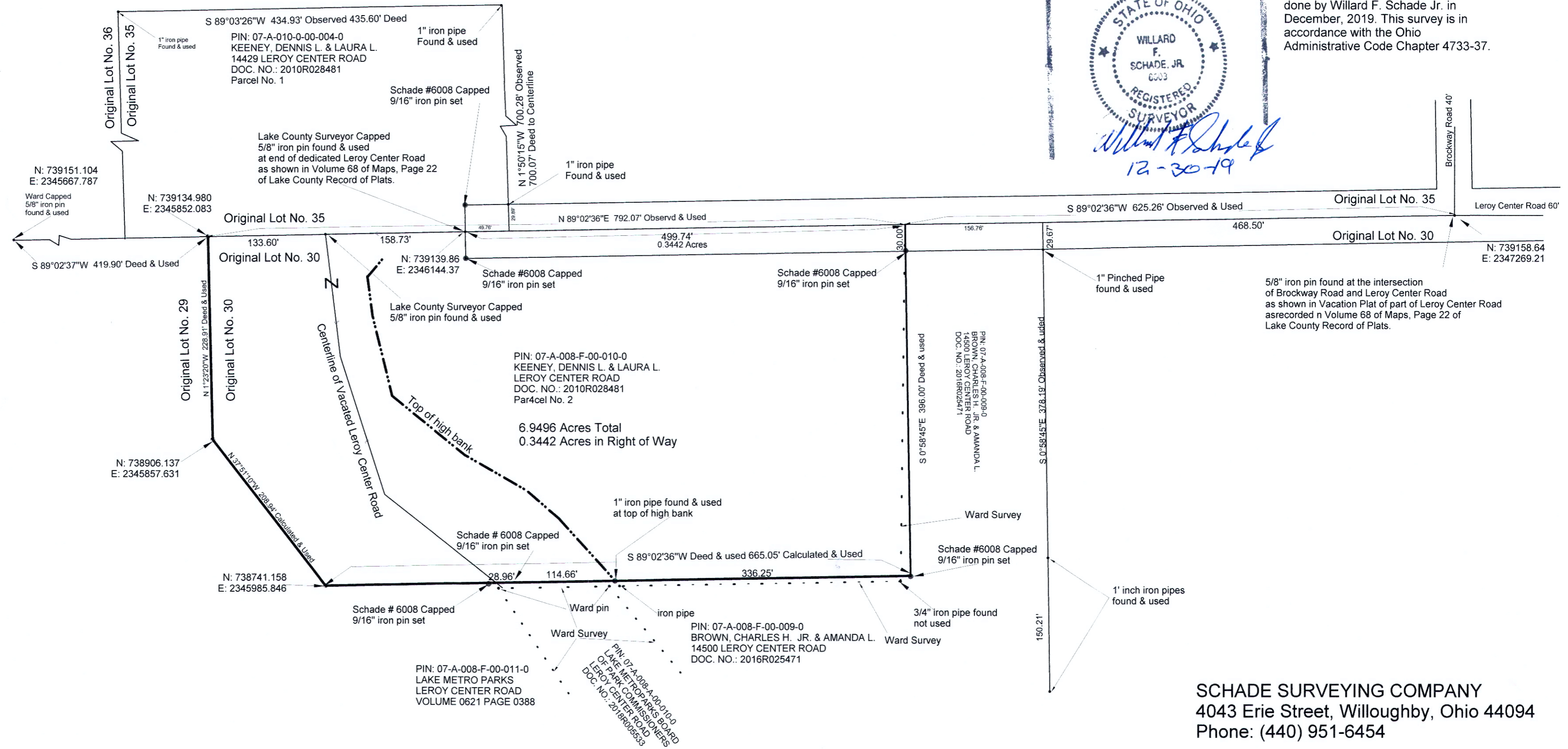
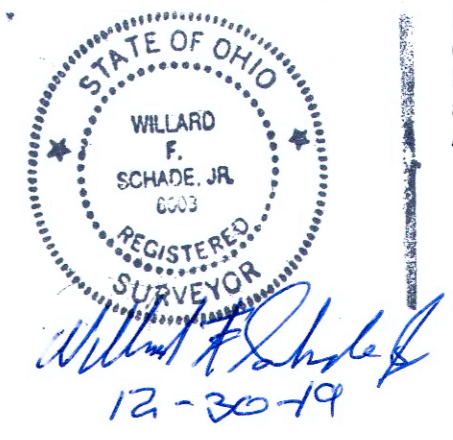

SCHADE SURVEYING COMPANY
 4043 Erie Street, Willoughby, Ohio 44094
 Phone: (440) 951-6454