

7A-8E-4

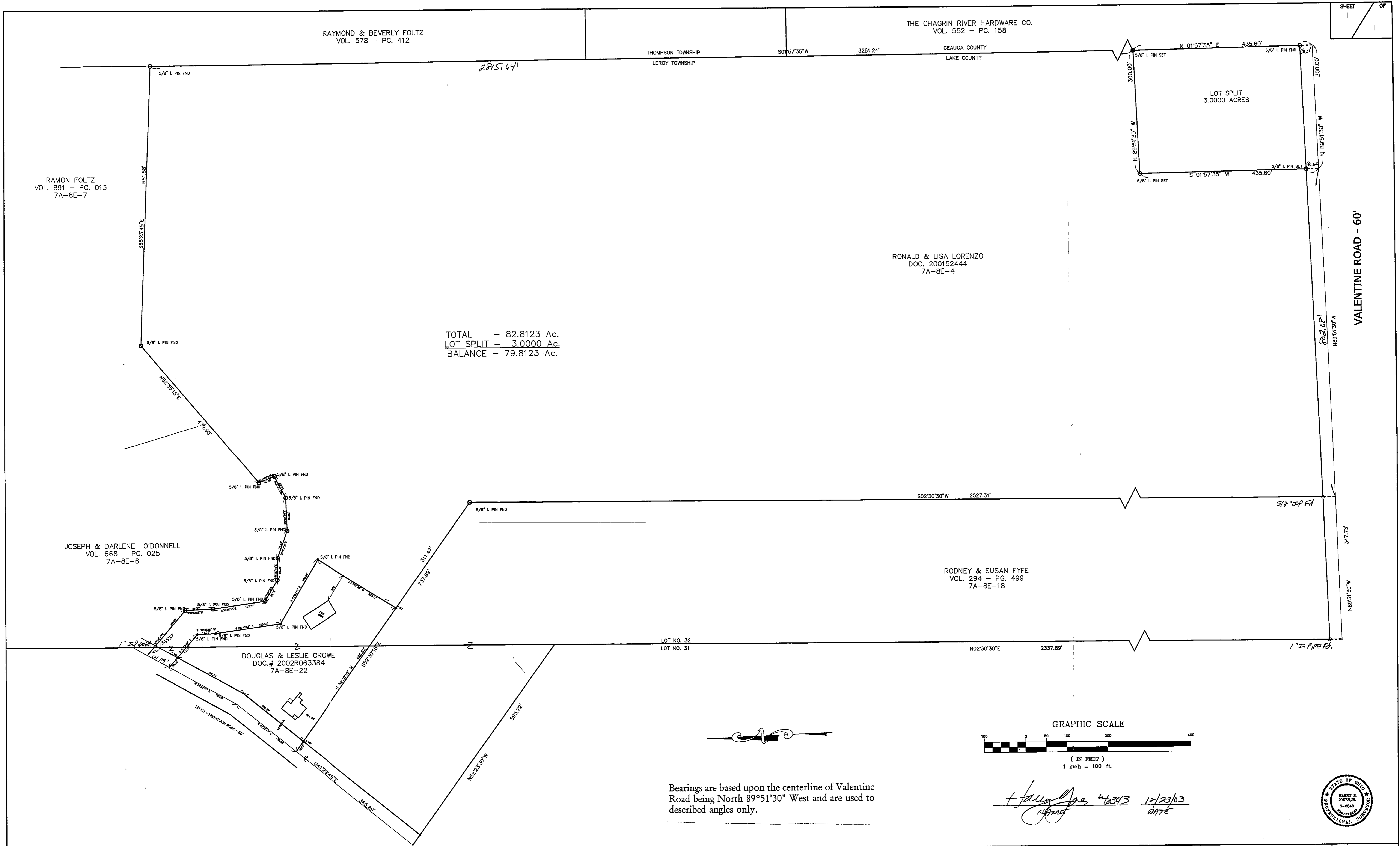

TOTAL - 82.8123 Ac.  
 LOT SPLIT - 3.0000 Ac.  
 BALANCE - 79.8123 Ac.

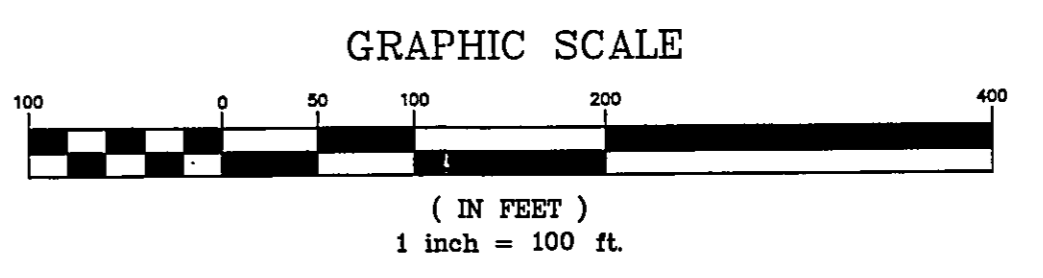

Bearings are based upon the centerline of Valentine Road being North 89°51'30" West and are used to described angles only.

*Handwritten signature and date: H. J. Jones 12/23/03*



REV NO.	DESCRIPTION	DATE	BY	CHK'D
1	LOT SPLIT ON VALENTINE ROAD	12/19/03	N.S.	H.J.

**bj** BABCOCK, JONES AND ASSOCIATES, INC  
 CIVIL ENGINEERS - SURVEYORS - LAND PLANNERS  
 PAINESVILLE OHIO 44077

DATE	10/9/02
DESIGN BY	H.J.
DRAWN BY	B.P.
APPROVED BY	H.J.

PLAT OF SURVEY  
 FOR  
 RONALD LORENZO  
 LOT NOS. 31 & 32  
 LEROY TOWNSHIP LAKE COUNTY STATE OF OHIO

SCALE	1" = 100'
JOB NO	02-219
SHEET	1
OF	1