

GRAPHIC SCALE
(IN FEET)
1 inch = 100 ft.

SURVEYOR STATEMENT

I HEREBY CERTIFY THAT I HAVE SURVEYED THE PREMISES AND PREPARED THE ATTACHED PLAT IN ACCORDANCE WITH THE PROVISIONS OF CHAPTER 4733-37 OF THE OHIO ADMINISTRATIVE CODE AND THE DIMENSIONS OF THE LOTS AND ROAD ARE IN FEET AND DECIMAL PARTS THEREOF, ALL OF WHICH ARE CORRECT TO THE BEST OF MY KNOWLEDGE AND BELIEF. IRON MONUMENTS OR PINS AS INDICATED WERE FOUND OR SET AS SHOWN HEREON. THE TERM CERTIFY AS USED IN THIS STATEMENT IS UNDERSTOOD TO BE THE PROFESSIONAL OPINION OF THE SURVEYOR WHICH IS FORMULATED ON HIS BEST KNOWLEDGE, INFORMATION AND BELIEF, AND AS SUCH, IT DOES NOT CONSTITUTE A GUARANTEE OR WARRANTY, EITHER EXPRESSED OR IMPLIED.

[Signature] 6-5-13
DATE

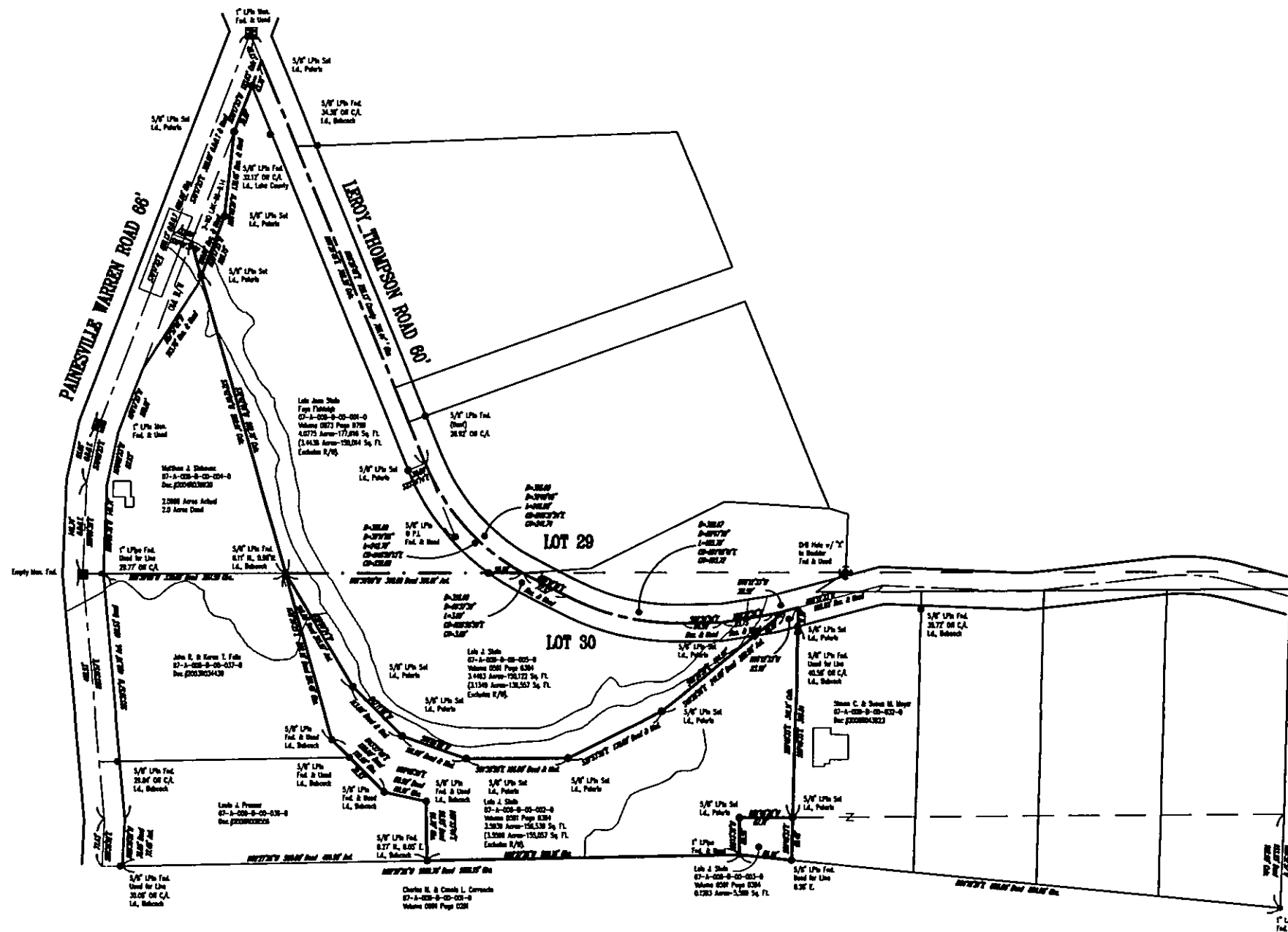

BOUNDARY SURVEY LEGEND

- 5/8" IRON PIN SET
- IRON PIN/PIPE FOUND
- MON BOX FOUND WITH PIN/PIPE
- MONUMENT BOX FOUND EMPTY
- ▲ SURVEY NAIL SET
- △ SURVEY NAIL FOUND
- ⊙ STONE MONUMENT FOUND
- A, ACT. ACTUAL MEASUREMENT OR CALCULATION
- U, USED USED MEASUREMENT OR MONUMENT
- M, MEO MEASURED
- D, R, REC. DEED OR RECORD
- CALC. CALCULATED
- CA, CENTERLINE
- O, OBS. OBSERVED
- P.P.N. PERMANENT PARCEL NUMBER

BASIS OF BEARINGS

COORDINATES AND BEARINGS SHOWN HEREON ARE BASED ON THE OHIO COORDINATE SYSTEM OF 1983 - NORTH ZONE. FROM ADJUSTMENT. ELEVATIONS ARE BASED UPON THE NAVD 83 DATUM AS DERIVED FROM THE STATE OF OHIO CURS NETWORK.

SURVEY REFERENCES:

LAKE COUNTY ENGINEER
LAKE COUNTY AUDITOR
LAKE COUNTY DEED RECORDS
BARRINGTON SURVEY MAY 2009
BABCOCK-JONES SURVEY JUNE 1996
ODOT LAK-86-9.14

REV. No.	DATE	BY	CHK'D



DATE: 06/03/2013
SCALE: HOR. 1"=100'
VERT. N/A
FOLDER: Fishleigh Surveys
FILENAME: Boundary
TAB: Boundary
DRAWN: D.L.

**BOUNDARY SURVEY
FISHLEIGH-STEIN
PARCELS**

LEROY TOWNSHIP-LAKE COUNTY-OHIO

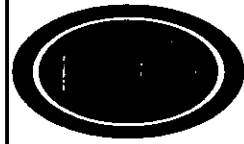

POLARIS ENGINEERING & SURVEYING, INC.
34600 CHARDON ROAD - SUITE D
MILLOUGHNEY HILLS, OHIO 44084
(440) 944-4433 (440) 944-3722 (Fax)
www.polaris-es.com

SITUATED IN THE TOWNSHIP
OF LEROY, COUNTY OF LAKE
AND THE STATE OF OHIO AND
KNOWN AS BEING PART OF
LOTS 29 and 30.

CONTRACT No.	
13066	
SHEET	OF
1	1