

PLAT OF SURVEY

Situated in the Township of Leroy, County of Lake, and State of Ohio:
Known as being a part Lots, 28 and 29.

07-A-008-0-00-012-0 and 07-A-008-0-00-008-0

7515 Kniffen Road

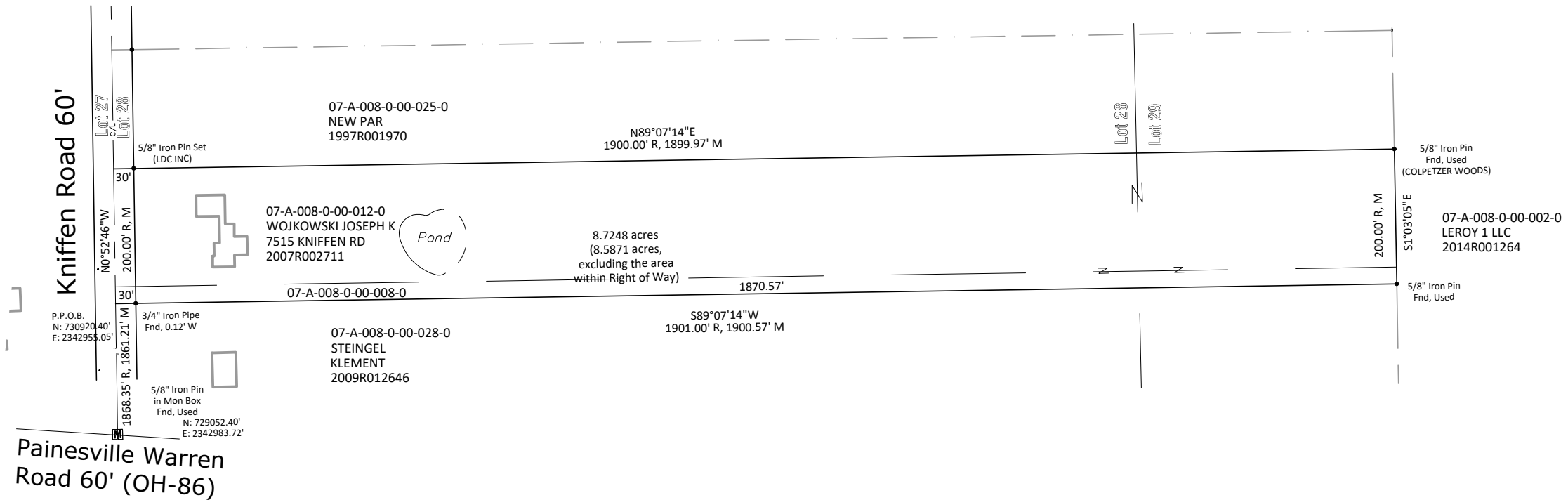

PERTINENT DOCUMENTS USED:
Current GIS Map.
Archived Tax Maps.
Deeds shown.
Plat Vol. L-11.

R = Record
M = Measured
C = Calculated
Fnd = Found

I hereby certify that this plat was prepared from a field survey made under my direct supervision. Monuments were found or set as indicated. Dimensions are expressed in feet and decimal parts thereof. Bearings refer to Ohio North NAD 83 (2011adj) geoid 12B ODOT VRS network. All of which are correct to the best of my knowledge and belief. This plat was prepared in accordance with the provisions of Chapter 4733-37 of the Ohio Administrative Code. This plat was prepared without the benefit of an abstract of title and is subject to any state of facts revealed by an examination of the same.

January 18, 2021

Scott A. Smith, P.S. # 7721



L.D.C. Inc. d.b.a. LAND DESIGN consultants
www.LDCinc.net
ENGINEERS PLANNERS SURVEYORS
9025 Osborne Drive Mentor, Ohio 44060
TEL: (440) 255-8463 (440) 951-LAND