

REVISIONS	BY
REVISED EAST LINE MAY 22, 2006	DWN

Barrington
CONSULTING GROUP, INC.
9114 TYLER BLVD., MENTOR, OHIO 44060
PHONE 440.205.1260 FAX 440.205.1262
BOC@BarringtonCGI.com

GORDON
Mark Gordon
9350 KINGS HOLLOW CT.
KIRTLAND HILLS, OHIO 44060
440- 692- 0497

BOUNDARY SURVEY
PAINESVILLE WARREN, / LEROY THOMPSON RD.
LEROY TWP., OHIO
STEIN, FISHLIEGH PROPERTY

DRAWN
BRL
CHECKED
DWN
DATE
MAY 9, 2006
SCALE
1" = 100'
JOB NO.
05076
SHEET
113
OF SHEETS

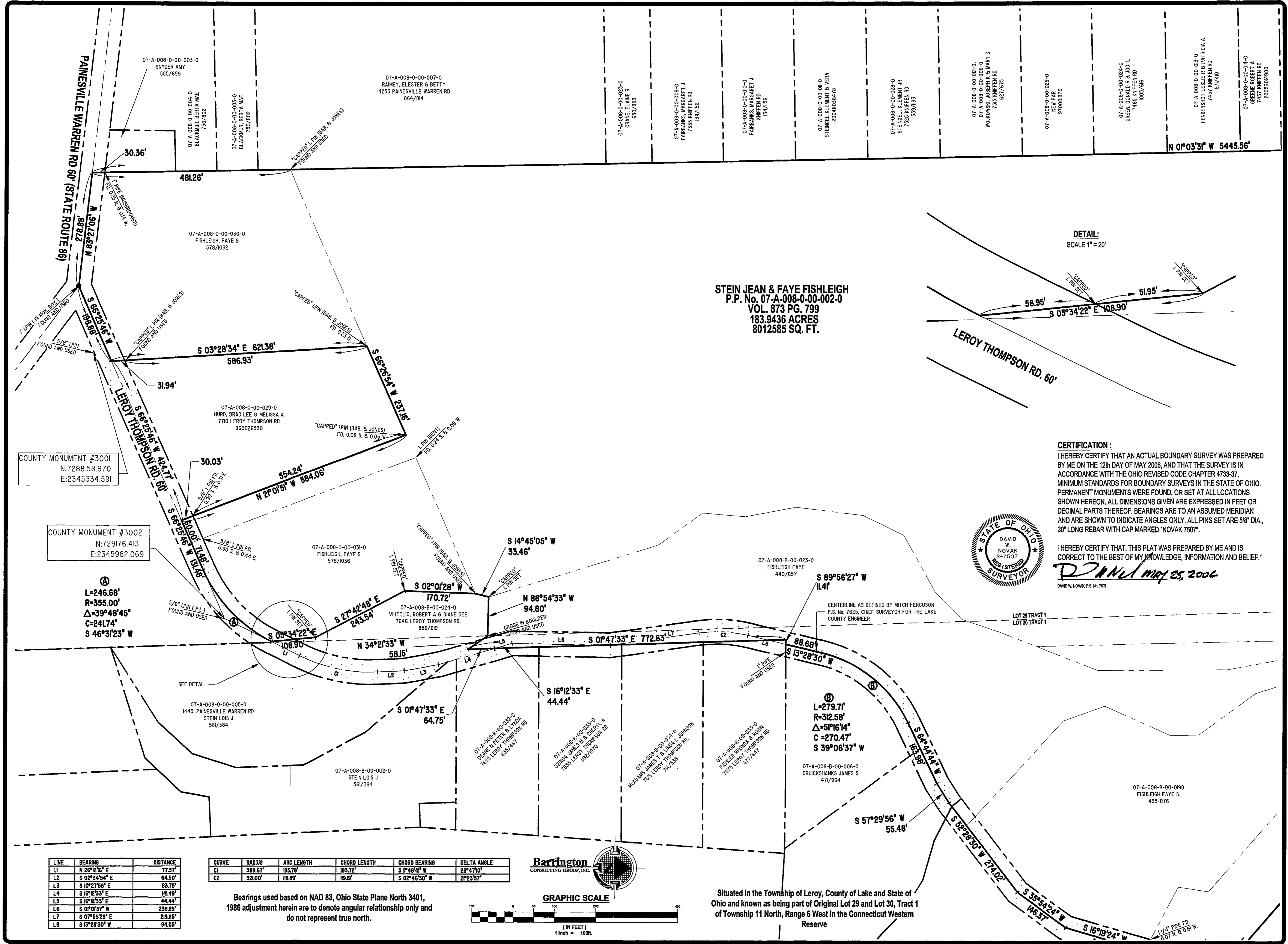

STEIN JEAN & FAYE FISHLIEGH
P.P. No. 07-A-008-0-00-002-0
VOL. 873 PG. 799
183.9436 ACRES
8012585 SQ. FT.

CERTIFICATION:
I HEREBY CERTIFY THAT AN ACTUAL BOUNDARY SURVEY WAS PREPARED BY ME ON THE 12th DAY OF MAY 2006, AND THAT THE SURVEY IS IN ACCORDANCE WITH THE OHIO REVISED CODE CHAPTER 4733-37, MINIMUM STANDARDS FOR BOUNDARY SURVEYS IN THE STATE OF OHIO. PERMANENT MONUMENTS WERE FOUND, OR SET AT ALL LOCATIONS SHOWN HEREON. ALL DIMENSIONS GIVEN ARE EXPRESSED IN FEET OR DECIMAL PARTS THEREOF. BEARINGS ARE TO AN ASSUMED MERIDIAN AND ARE SHOWN TO INDICATE ANGLES ONLY. ALL PINS SET ARE 5/8\"/>



I HEREBY CERTIFY THAT, THIS PLAT WAS PREPARED BY ME AND IS CORRECT TO THE BEST OF MY KNOWLEDGE, INFORMATION AND BELIEF.
David W. Novak
MAY 25, 2006
DAVID W. NOVAK, P.S. No. 7507

COUNTY MONUMENT #3001
N:7288.58.970
E:2345334.591

COUNTY MONUMENT #3002
N:729176.413
E:2345982.069

Ⓐ
L=246.68'
R=355.00'
Δ=39°48'45"
C=241.74'
S 46°31'23\"/>

Ⓑ
L=279.71'
R=312.58'
Δ=51°16'14"
C=270.47'
S 39°06'37\"/>

LINE	BEARING	DISTANCE
L1	N 25°12'16\"/>	

CURVE	RADIUS	ARC LENGTH	CHORD LENGTH	CHORD BEARING	DELTA ANGLE
C1	389.67'	195.78'	193.72'	S 1°48'41\"/>	

Bearings used based on NAD 83, Ohio State Plane North 3401, 1986 adjustment herein are to denote angular relationship only and do not represent true north.

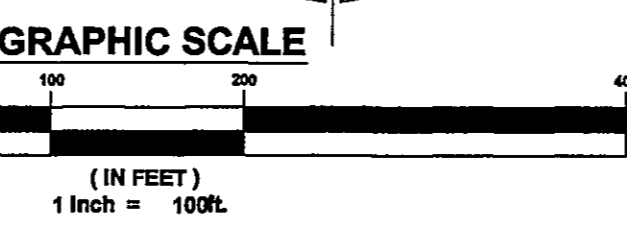

Situated in the Township of Leroy, County of Lake and State of Ohio and known as being part of Original Lot 29 and Lot 30, Tract 1 of Township 11 North, Range 6 West in the Connecticut Western Reserve