

BOUNDARY SURVEY

FOR: RICH SIEPKA

Situated in the Township Of Leroy, County of lake and State of Ohio, Known as being part of Original Township Lot 25, Further being the parcel described in Lake County Doc. #2006R007765 of land conveyed to William G. & Betty Stang. (PPN: 07A- 07-041)

March 2012 SCALE 1"=100'

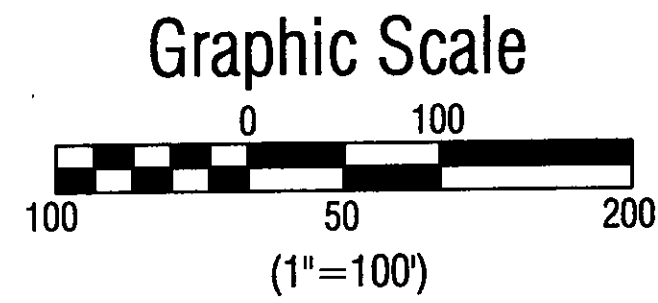

CERTIFICATION

I hereby certify that this plat was prepared from a field survey made under my direct supervision, and is based on a 340 acre boundary survey performed in 2004 by Richard A. Thompson P.S. 7388 of LDC, Inc. of lands now conveyed to Leimco Development Co.Ltd. Monuments were found or set as indicated. Dimensions are expressed in feet and decimal parts thereof. Bearings refer to an assumed meridian and are intended to indicate angles only. All of which are correct to the best of my knowledge and belief. This plat was prepared in accordance with the provisions of Chapter 4733-37 of the Ohio Administrative Code. This plat was prepared without the benefit of an abstract of title and is subject to any state of facts revealed by a examination of the same.

James R. Pegoraro, Jr.
James R. Pegoraro, Jr., P.S. #6150

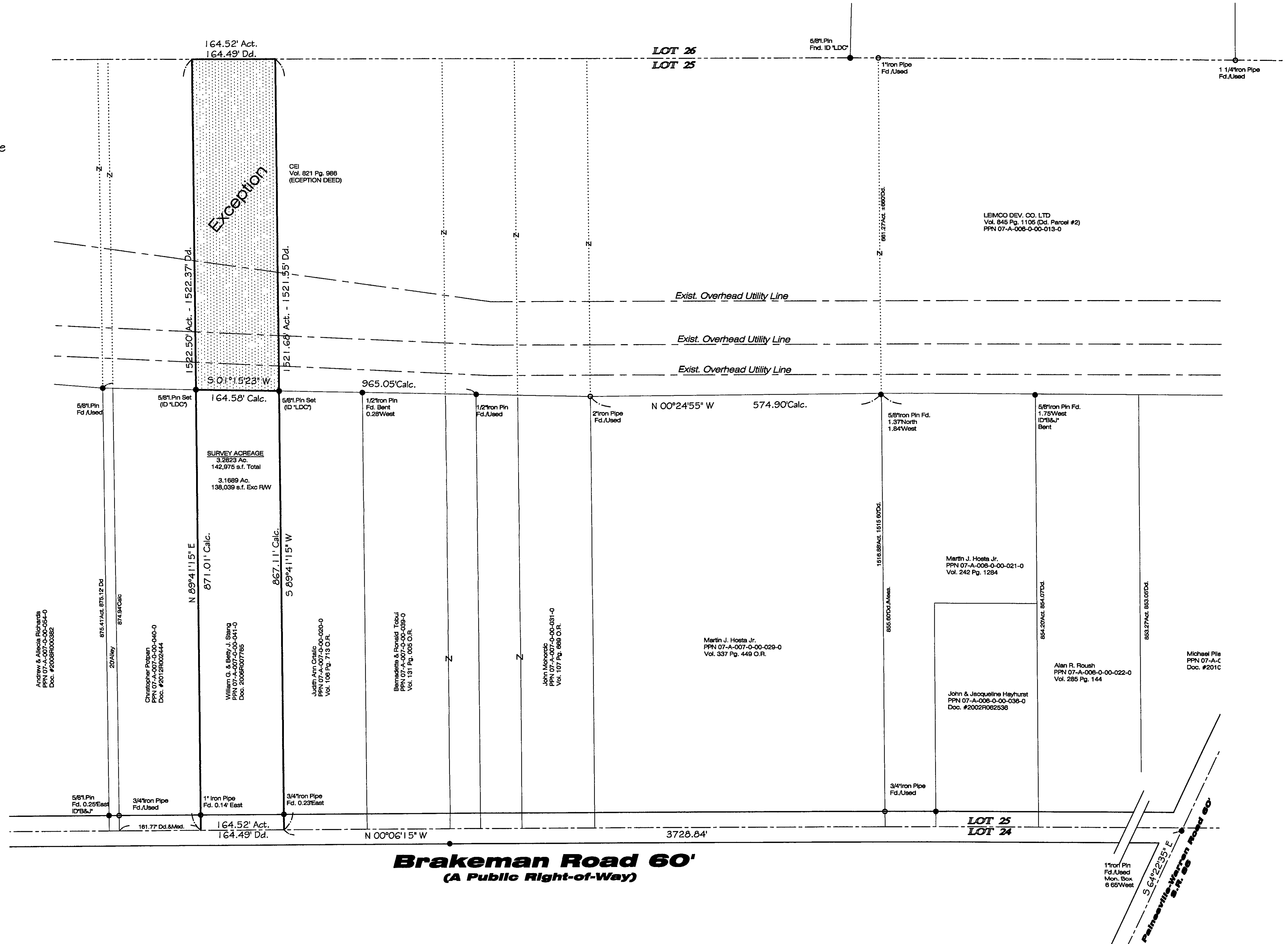
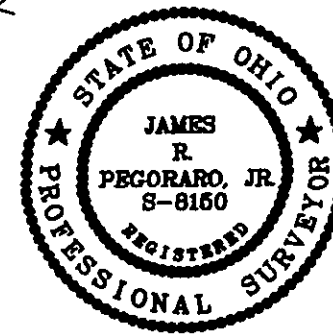

REV. No.	DATE	BY	CHKD

LAND DESIGN consultants
www.LDCinc.net
ENGINEERS PLANNERS SURVEYORS

L.D.C. Inc. d.b.a. **LDC**
9025 Osborne Drive Mentor, OH 44060
TEL: (440) 255-9483 (440) 951-LAND
(440) 364-8938 FAX: (440) 255-9676

Boundary Survey
For: Rich Siepka
Township of Leroy - County of Lake - Ohio

DATE 03/02/2012
SCALE: HOR. 1"=100'
VERT. _____
FILENAME Survey
COMPUTER S: _____
TAB NAME Siepka

PPN: 07-A-007-0-00-041-0

SHEET	OF
1	1
CONTRACT No.	
SIEPR1-1201	