

Boundary Survey Prepared for:
Lucille Wiltshire

Situated in the State of Ohio, County of Lake,
Township of Leroy, and being known as a part of
Township Lot 23.

7A-5D-6

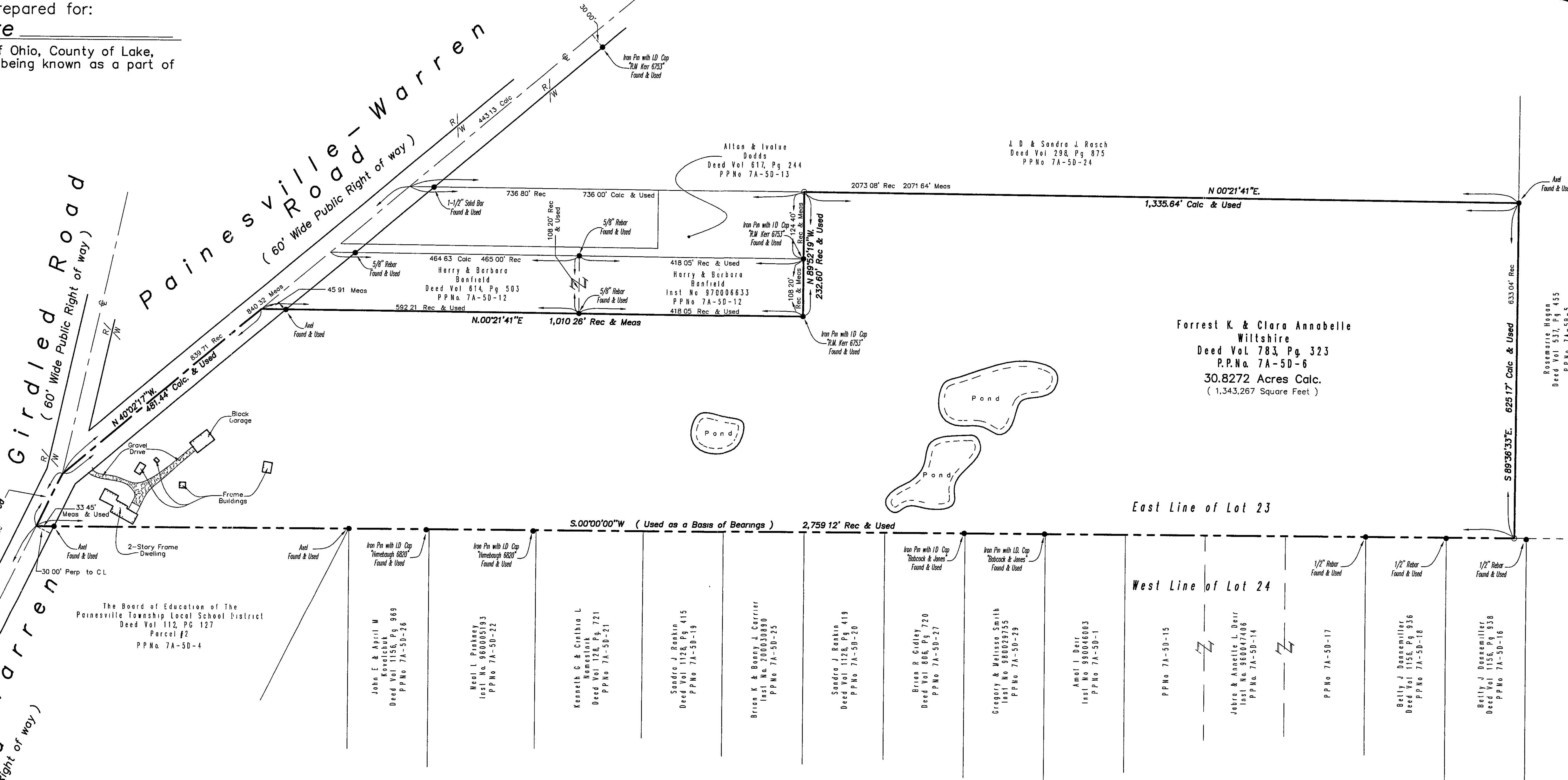

Basis of Bearings

The Basis of Bearings of this survey is South 00° 00' 00\"/>



SCALE : 1" = 100'

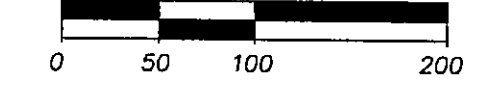

January 2, 2002
Revised: February 2, 2002

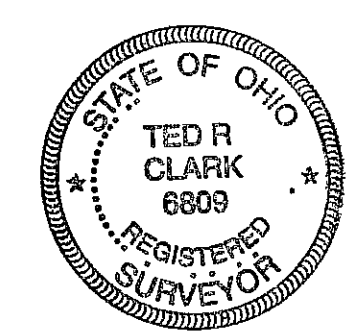

DIMENSIONS ON THIS PLAT ARE EXPRESSED IN FEET AND DECIMAL PARTS THEREOF UNLESS OTHERWISE NOTED. BEARINGS ARE REFERRED TO AN ASSUMED MERIDIAN AND ARE USED TO DENOTE ANGLES ONLY. MONUMENTS WERE FOUND OR SET AT POINTS INDICATED HEREON.

Ted R. Clark
TED R. CLARK, R.P.L.S.
PROFESSIONAL SURVEYOR No. 6809

- DENOTES IRON PIN OR PIPE FOUND AS NOTED
- DENOTES IRON PIN SET UNLESS OTHERWISE NOTED

NOTE: ALL IRON PINS SET ARE 5/8\"/>

NOTICE
THIS SURVEY IS SUBJECT TO ANY FACTS THAT MAY BE DISCLOSED BY A FULL AND ACCURATE TITLE SEARCH



Bock & Clark Corporation
525 N. Cleveland - Massillon Road, Akron, Ohio 44333
phone 1-800-SURVEY1, fax 330-665-3354
Web Site www.Bock-Clark.com

Boundary Survey Prepared for
Lucille Wiltshire
Project No. A-01157