

CARRIE L. HARRISON CONSERVATION DEVELOPMENT

BY
CHARLES H. CALDWELL

ALL THAT CERTAIN LANDS SITUATE IN LOT 23 AND LOT 24, TOWNSHIP OF LEROY, TOWNSHIP NUMBER 10 NORTH, RANGE VII WEST, IN THE CONNECTICUT WESTERN RESERVE SURVEY, COUNTY OF LAKE, STATE OF OHIO. A LOT SPLIT AND COMBINATION OF THE LANDS TO CHARLES H. CALDWELL, AS RECORDED IN DOCUMENT NUMBER 2002R059707, VOLUME 931, PAGE 856, VOLUME 931, PAGE 862 AND VOLUME 688, PAGE 1100 (PPN 07A-005C-00-030-0; PPN 07A-005C-00-001-0; PPN 07A-005C-00-029-0 & PPN 07A-005C-00-025-0) IN THE OFFICE OF THE COUNTY RECORDER.

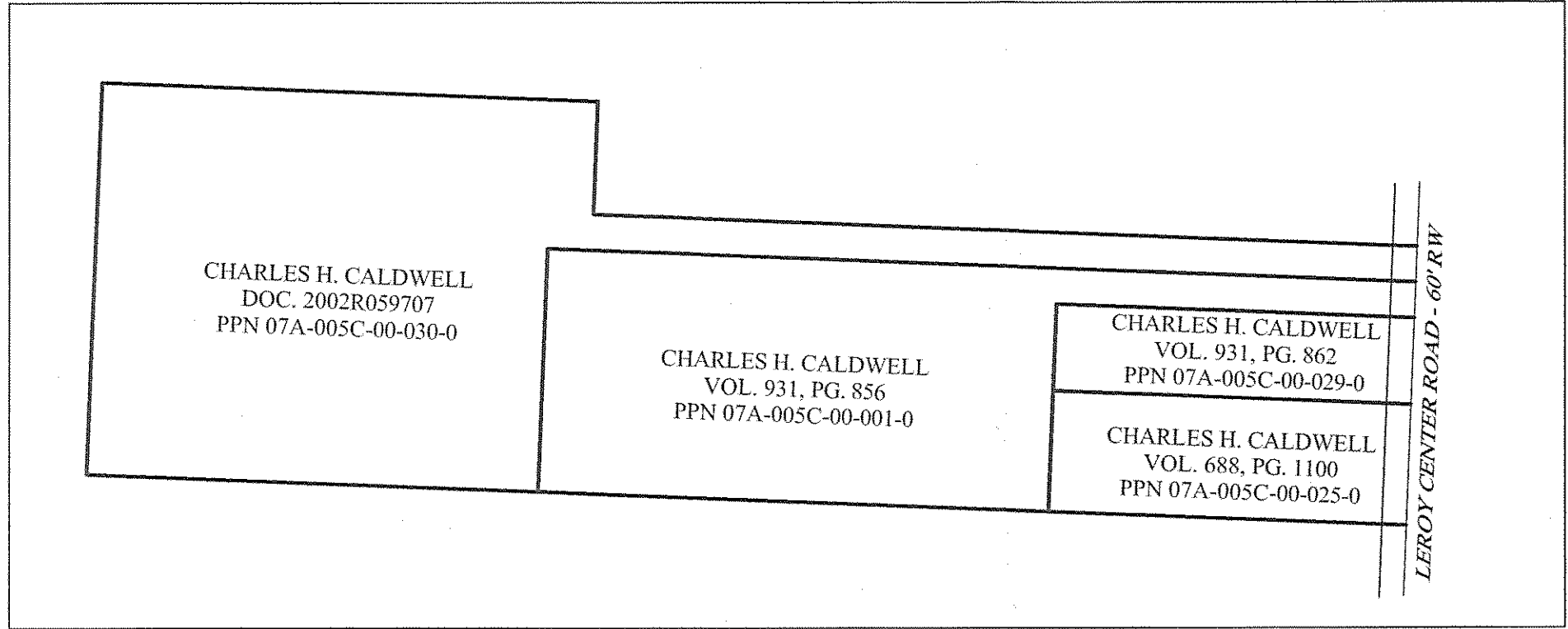
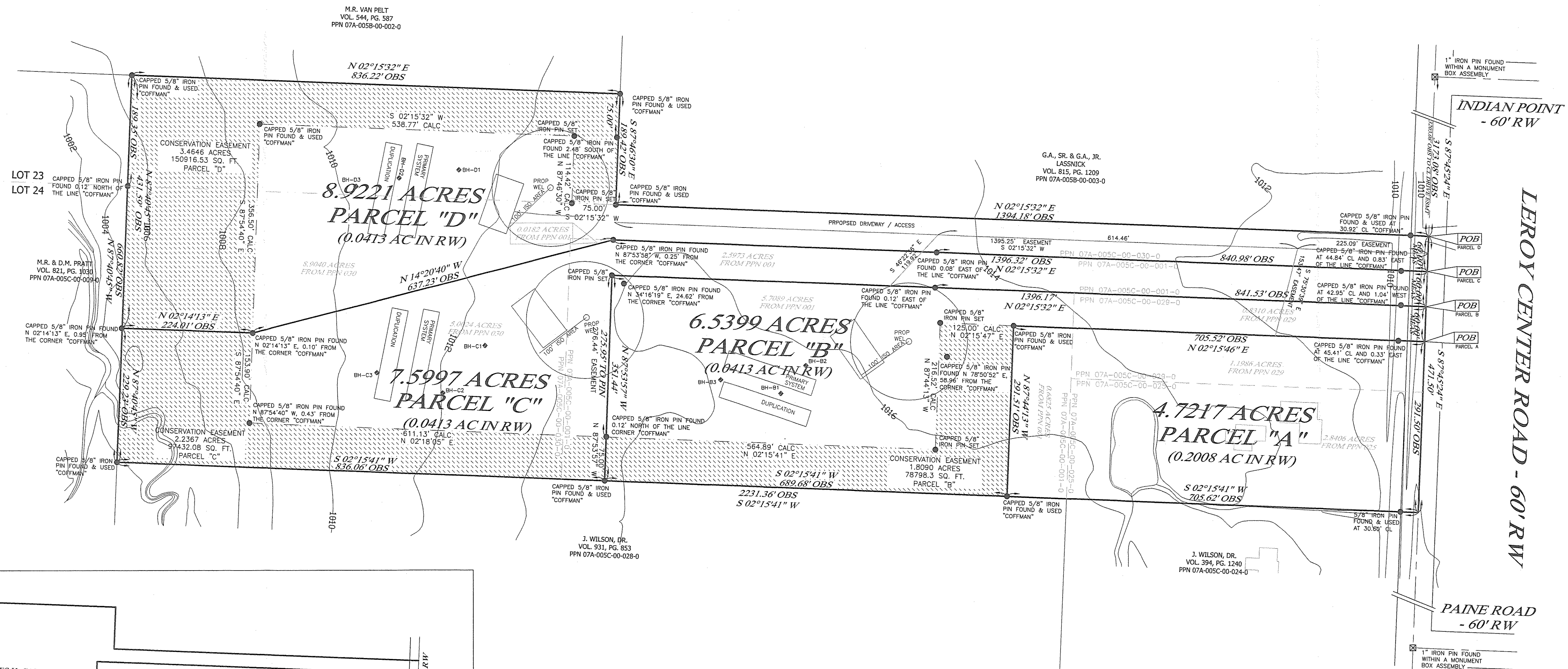
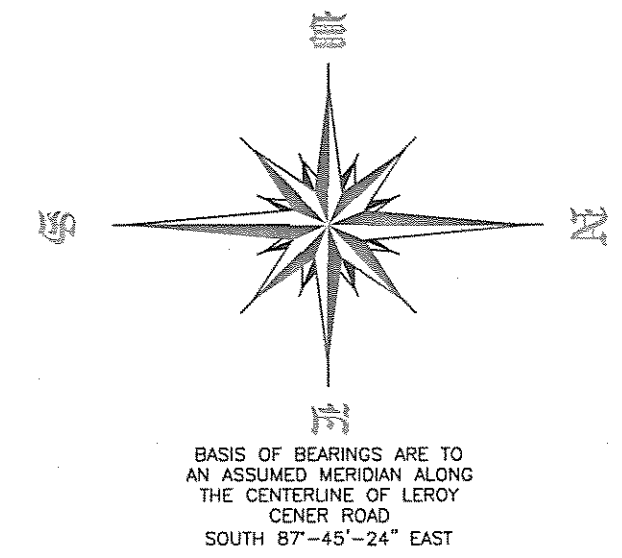

LAKE COUNTY MOUND SYSTEM DESIGN

IF HOMES ARE CONSTRUCTED NEAR BROINGS 1:		IF HOMES ARE CONSTRUCTED NEAR BROINGS 2 OR 3:	
DESIGN LINEAR LOADING RATE	2.4	DESIGN LINEAR LOADING RATE	2
EFFECTIVE MOUND LENGTH	150'	EFFECTIVE MOUND LENGTH	133'
OVERALL MOUND LENGTH	176'	OVERALL MOUND LENGTH	158'
ABSORPTION BED AREA	525 S.F.	ABSORPTION BED AREA	599 S.F.
EFFECTIVE MOUND WIDTH	3.5'	EFFECTIVE MOUND WIDTH	4.5'
OVERALL MOUND WIDTH	29'	OVERALL MOUND WIDTH	29'

- LEGEND**
- 5/8" IRON PIN FOUND/SET
 - IRON PIPE
 - STONE MONUMENT
 - ⊠ MONUMENT BOX
 - ⊕ P.K. NAIL FOUND/SET
 - DRILL HOLE FOUND
 - CALC CALCULATED
 - MEAS MEASURED
 - OBS OBSERVED
 - DEED DEED RECITED
 - PLAT PLAT RECITED
 - PROPOSED EASEMENT
 - PROPOSED EASEMENT
 - ORIGINAL PPN

REFERENCES
-DEEDS OF RECORD

100' 0' 100' 200'
SCALE: 1" = 100'
FEBRUARY 2, 2007
REVISED FEBRUARY 7, 2007

THIS SURVEY WAS PERFORMED TO AN ACCURACY AS SET FORTH IN THE 2003 OHIO ADMINISTRATIVE CODE 4733-37.

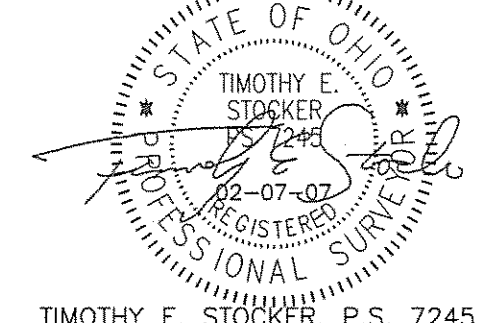

PREPARED FOR: - CHARLES H. CALDWELL -	PROJECT NAME: LOT SPLIT AND COMBINATION OF LANDS	PROJECT ADDRESS: LEROY CENTER RD LEROY, OHIO
	PROJECT LOCATION: LAKE COUNTY, OHIO	JOB NUMBER: 4177
FOR INQUIRIES CONCERNING THIS SURVEY CONTACT:		
CSS CRABBS' SURVEYING SERVICE P.O. BOX 908 PAINESVILLE, OHIO 44077 1-800-488-3968	CHK: T. STOCKER DRN: S. LOVEJOY REV:	PAGE 1 OF 1