

Checked on December 11th, 2025 by RLK, MBL
Revised on December 15th, 2025

BASIS OF RESEARCH AND RECORDS

All county ownership research data and previous survey records were obtained from The County Recorder's Office and Map Room. All county centerline and right-of-way data was obtained from The County Engineer's Office. All state centerline and right-of-way data was obtained from The Ohio Department of Transportation Records.

MAP OF RESURVEY OF PPN 07-A-005-A-00-029-0 KNAPP ROAD, LLC

DEED OF RECORD:
INST 2025R023720

TRUE NORTH (Geodetic)
North
ODOT VRS and CORS GNSS Network
NAD83 (2011), NAVD88, GRS80, Geoid18



GRAPHIC SCALE: 1 inch equals 100 feet

● - Denotes 5/8" iron pin with cap bearing "J. ALBAN S-7651" in a monument assembly fd.
○ - Denotes 5/8" (diameter) x 30" (long) iron (steel) pin (#5 rebar) with yellow plastic cap bearing "KOSIE P.S. 8167" set
c - Denotes calculated measurement r - Denotes record measurement
d - Denotes deed measurement p - Denotes plat measurement
o - Denotes observed measurement u - Denotes used measurement
m - Denotes measured distance fd - Denotes found monument
PPN - Denotes permanent parcel number INST - Denotes instrument number
DN - Denotes document number AFN - Denotes automatic file number
C/L - Denotes centerline R/W - Denotes right-of-way (margin)
L - Denotes lot line E - Denotes property line
BCSU - Denotes monument found bent, coned, straightened and used
BCO - Denotes monument found bent, coned and observed
POB - Denotes point of beginning MP - Denotes "measured perpendicularly" aka - Denotes "also known as" Ka - Denotes "formerly known as"
FB - Denotes "field book" TR - Denotes "Township Road" CH - Denotes "County Highway"
LCRD - Denotes "Lake County Records and Deeds"
LCER - Denotes "Lake County Engineer's Records"

SURVEYOR'S CERTIFICATION

I certify to:
Knapp Road, LLC
that I have surveyed these premises and prepared this Plat of Survey in accordance with the provisions of Chapter 4733-37 of The Ohio Revised Code governing Land Surveys in The State of Ohio. The bearings shown hereon are based on True North using The ODOT VRS and CORS GNSS Network (NAD83 (2011), NAVD88, GRS80, GEOID18). Distances are based on US Survey Foot Conversion (feet with decimal parts). The above certification is intended only to those parties named herein, and is valid only when accompanied by an original signature below. In accordance with the provisions of Chapter 2305.09(e) of The Ohio Revised Code, The Statute of Limitations of this Survey hereby expires four (4) years from the date shown hereon. The undersigned has not been provided a Title Examination and this Survey is based only on the documents shown hereon. No liability is assumed for the existence of any other documents that may affect the surveyed premises that would be revealed by a Title Examination. The undersigned assumes no liability for the use of unauthorized copies of this Plat of Survey, nor for any use, or reliance upon, by persons other than those specifically named herein for the intended purpose of this survey.

Robert L. Kosie, P.S.
Registered Professional
Land Surveyor 8167

Signed and sealed on this 8th day of December, 2025.
For any conflict resulting from electronic certifications please refer to ORC Section 1306.06. Electronic record or signature satisfies legal requirements.



DBK MAP 1432 2025

LEROY CENTER ROAD

(CH 208, 60 feet wide)
Original Lot 45

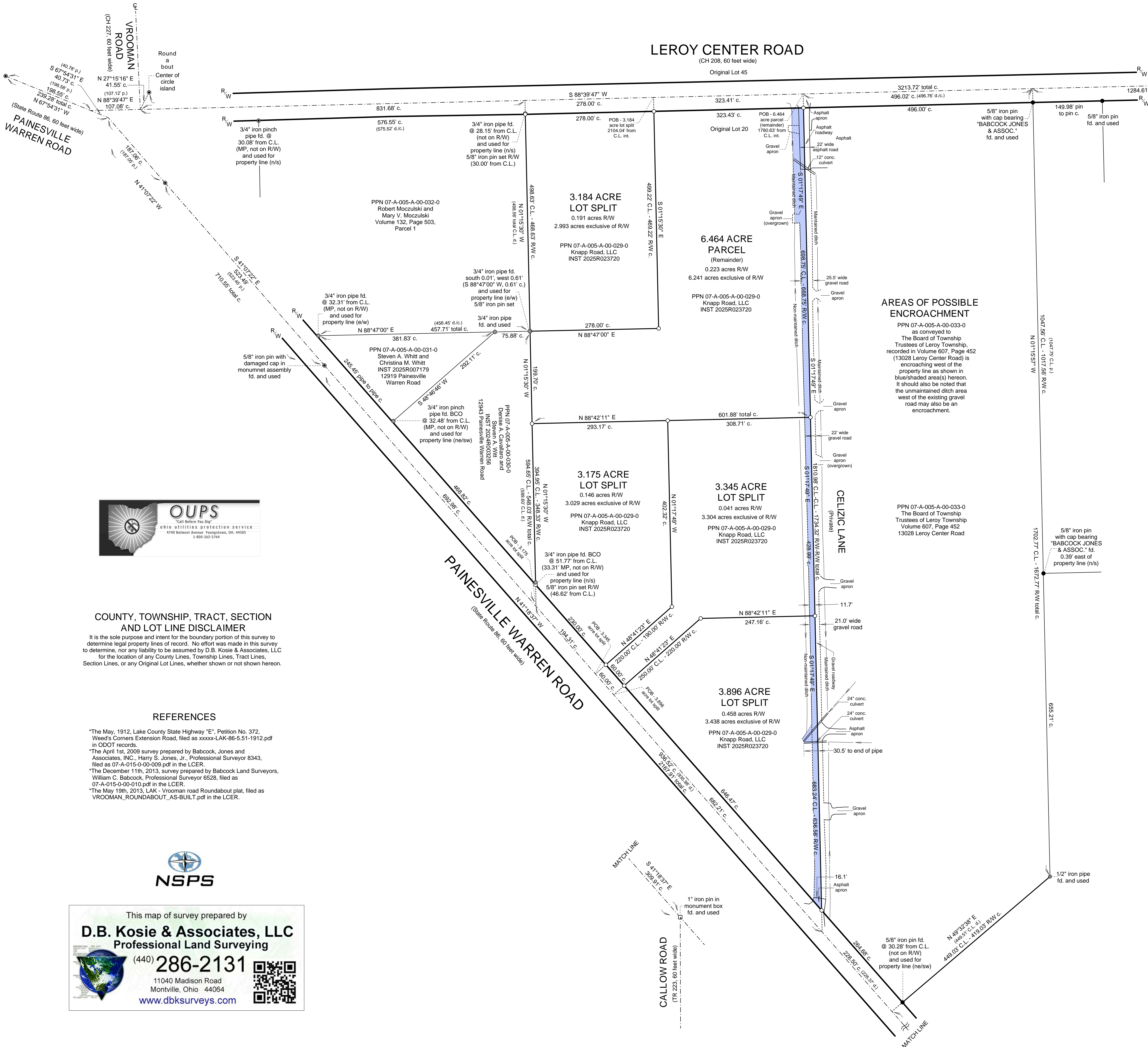

COUNTY, TOWNSHIP, TRACT, SECTION AND LOT LINE DISCLAIMER

It is the sole purpose and intent for the boundary portion of this survey to determine legal property lines of record. No effort was made in this survey to determine, nor any liability to be assumed by D.B. Kosie & Associates, LLC for the location of any County Lines, Township Lines, Tract Lines, Section Lines, or any Original Lot Lines, whether shown or not shown hereon.

REFERENCES

*The May, 1912, Lake County State Highway "E", Petition No. 372, Weed's Corners Extension Road, filed as xxxxx-LAK-86-5.51-1912.pdf in ODOT records.
*The April 1st, 2009 survey prepared by Babcock, Jones and Associates, INC., Harry S. Jones, Jr., Professional Surveyor 8343, filed as 07-A-015-0-00-009.pdf in the LCER.
*The December 11th, 2013, survey prepared by Babcock Land Surveyors, William C. Babcock, Professional Surveyor 6528, filed as 07-A-015-0-00-010.pdf in the LCER.
*The May 19th, 2013, LAK - Vrooman road Roundabout plat, filed as VROOMAN_ROUNDABOUT_AS-BUILT.pdf in the LCER.



This map of survey prepared by
D.B. Kosie & Associates, LLC
Professional Land Surveying
(440) 286-2131
11040 Madison Road
Montville, Ohio 44064
www.dbksurveys.com