

NOTE ALL IRON PINS SET ARE  
5/8" X 30" AND ARE CAPPED  
BABCOCK JONES & ASSOC

RONALD & LISA HARTMAN  
VOL ZB - PG 904  
7A-4-19

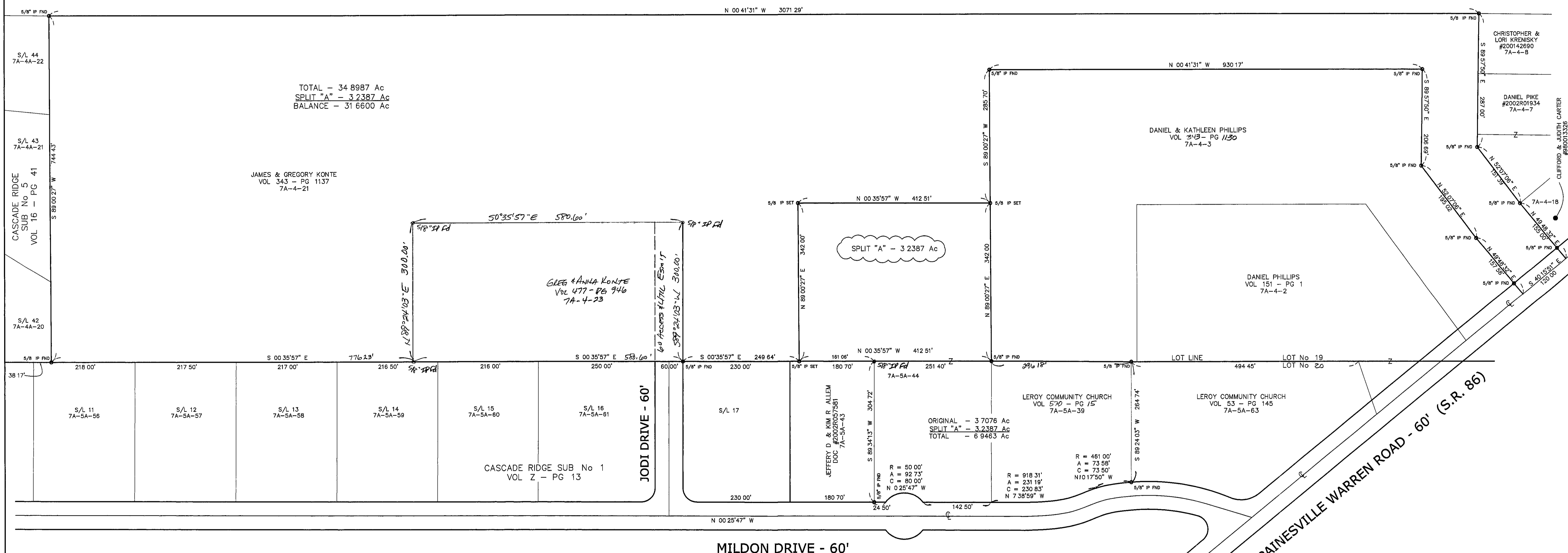
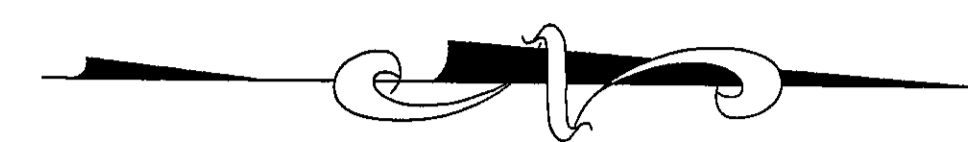

TOTAL - 34 8987 Ac  
SPLIT "A" - 3 2387 Ac  
BALANCE - 31 6600 Ac

JAMES & GREGORY KONTE  
VOL 343 - PG 1137  
7A-4-21

GLEE & ANNA KONTE  
VOL 477 - PG 946  
7A-4-23

DANIEL & KATHLEEN PHILLIPS  
VOL 343 - PG 1130  
7A-4-3

DANIEL PHILLIPS  
VOL 151 - PG 1  
7A-4-2

CHRISTOPHER &  
LORI KRENISKY  
#200142690  
7A-4-B

DANIEL PIKE  
#2002R01934  
7A-4-7

CLIFFORD & JUDITH CARTER  
#8603028

ORIGINAL - 3 7076 Ac  
SPLIT "A" - 3 2387 Ac  
TOTAL - 6 9463 Ac

R = 451 00'  
A = 73 58"  
C = 73 50"  
N1017 50" W

R = 918 31'  
A = 231 19"  
C = 230 83"  
N 7 38 59" W

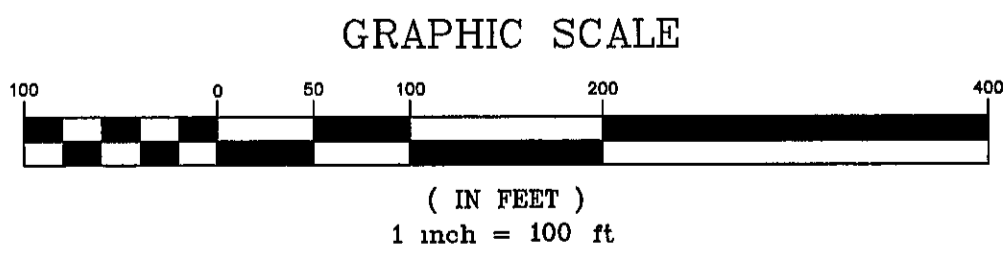

Bearings are based upon the centerline of Mildon Drive being South 0°25'47" East and are used to describe angles only.

*Harry B Jones Jr*  
NAME DATE 5/5/03



REV NO	DESCRIPTION	DATE	BY	CHK'D
1	REVISIONS PER L.C. ENGINEER	6-3-03	HT	HT

**bj** BABCOCK, JONES AND ASSOCIATES, INC  
CIVIL ENGINEERS - SURVEYORS - LAND PLANNERS  
PAINESVILLE OHIO 44077

DATE	5/5/03
DESIGN BY	H J
DRAWN BY	B P
APPROVED BY	H J

PLAT OF SURVEY  
FOR  
LEROY COMMUNITY CHURCH  
LOT No's 20 & 19  
LEROY TOWNSHIP LAKE COUNTY STATE OF OHIO

SCALE	1"=100'
JOB NO	01-034
SHEET	1 OF 1