

FRANCIS R. JANEK  
DOC. #1997R014360  
7A-3V-11

MICHAEL T. GRANTHAM  
VOL. 502, PAGE 968  
7A-3V-10

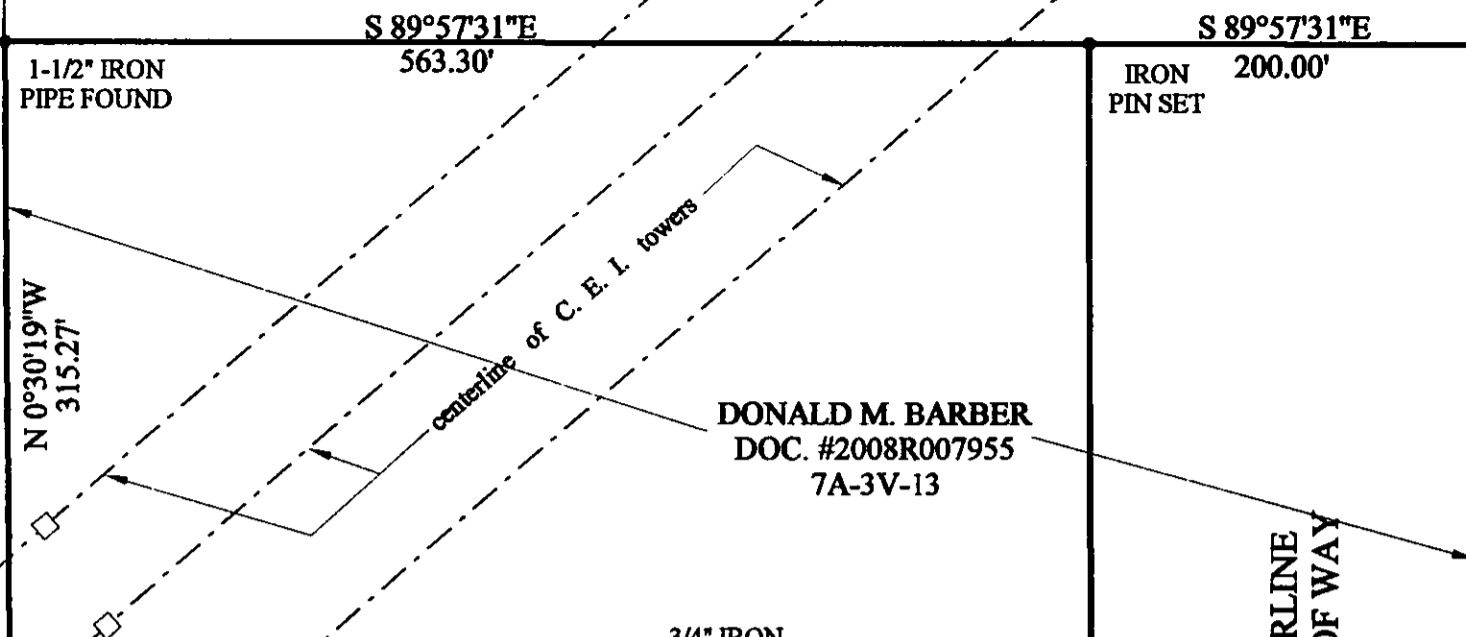

CAPPED 1/2" IRON  
PIN FOUND (SCHADE)

DONALD M. BARBER  
DOC. #2008R007955  
7A-3V-13

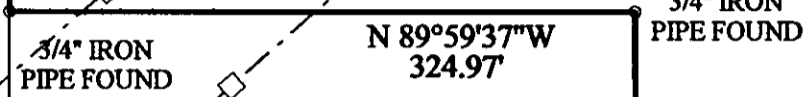

JOSEPH & MARGARET STURM  
DOC. #1996R005554  
7A-3V-9

4.931 ACRES TO CENTERLINE  
4.793 ACRES TO RIGHT OF WAY

FRANCIS R. JANEK  
DOC. #1997R014360  
7A-3V-11

8.239 ACRES TO CENTERLINE  
8.073 ACRES TO RIGHT OF WAY

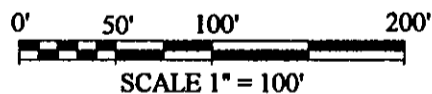

N 0°00'09"W  
760.35'

N 0°16'00"W 1074.34'

S 0°16'00"E 1073.45'

1043.45'

LOT 10  
LOT 9

BRAKEMAN ROAD 60'

31.64'

1-1/2" IRON  
PIPE FOUND

IRON  
PIN SET

30.00'

200.00'

S 89°47'05"W  
240.52'

200.00'

30.00'  
MSD.

1" IRON  
PIPE FOUND

1534.76'

1734.76'

RAILROAD  
SPIKE FOUND

RADCLIFFE ROAD 60'

THIS MAP OF SURVEY REPRESENTS A TRUE FIELD SURVEY  
PERFORMED BY ME ON AUGUST 6, 2009. IRON PINS SET ARE  
5/8" X 30" REBAR CAPPED "BENCHMARK #7094". BEARINGS  
SHOWN HEREON ARE TO AN ASSUMED MERIDIAN AND ARE  
USED TO DENOTE ANGLES ONLY. DISTANCES ARE EXPRESSED  
IN FEET AND DECIMAL PARTS THEREOF IN ACCORDANCE WITH  
OHIO ADMINISTRATIVE CODE 4733-37.

MAP OF SURVEY  
FOR

DONALD M. BARBER

KNOWN AS BEING PART OF LOT 10  
IN RANGE 7, TOWNSHIP 10 OF THE  
CONNECTICUT WESTERN RESERVE

TOWNSHIP OF LEROY

COUNTY OF LAKE - STATE OF OHIO

*James A. Ziemba* 8-6-2009  
JAMES A. ZIEMBA PROFESSIONAL SURVEYOR #7094

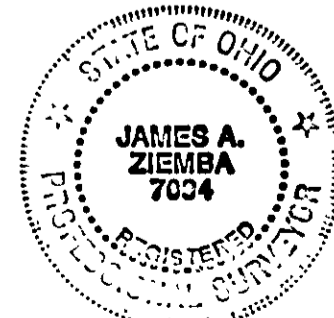

BENCHMARK SURVEY COMPANY  
5964 SOUTH RIDGE ROAD  
MADISON, OHIO 44057  
1-440-428-8599  
AUGUST 6, 2009