

Plat of Survey
for
Benjamin Beasley
Part of Lot No.8
8025 Brakeman Road
Leroy Twp. - Lake County - Ohio
October 2017 Scale 1"=100'

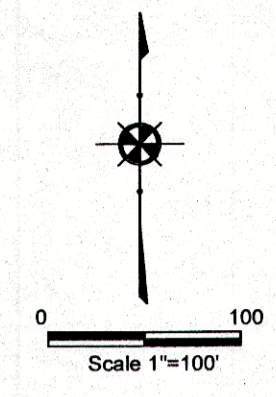

BRAKEMAN ROAD - 60'

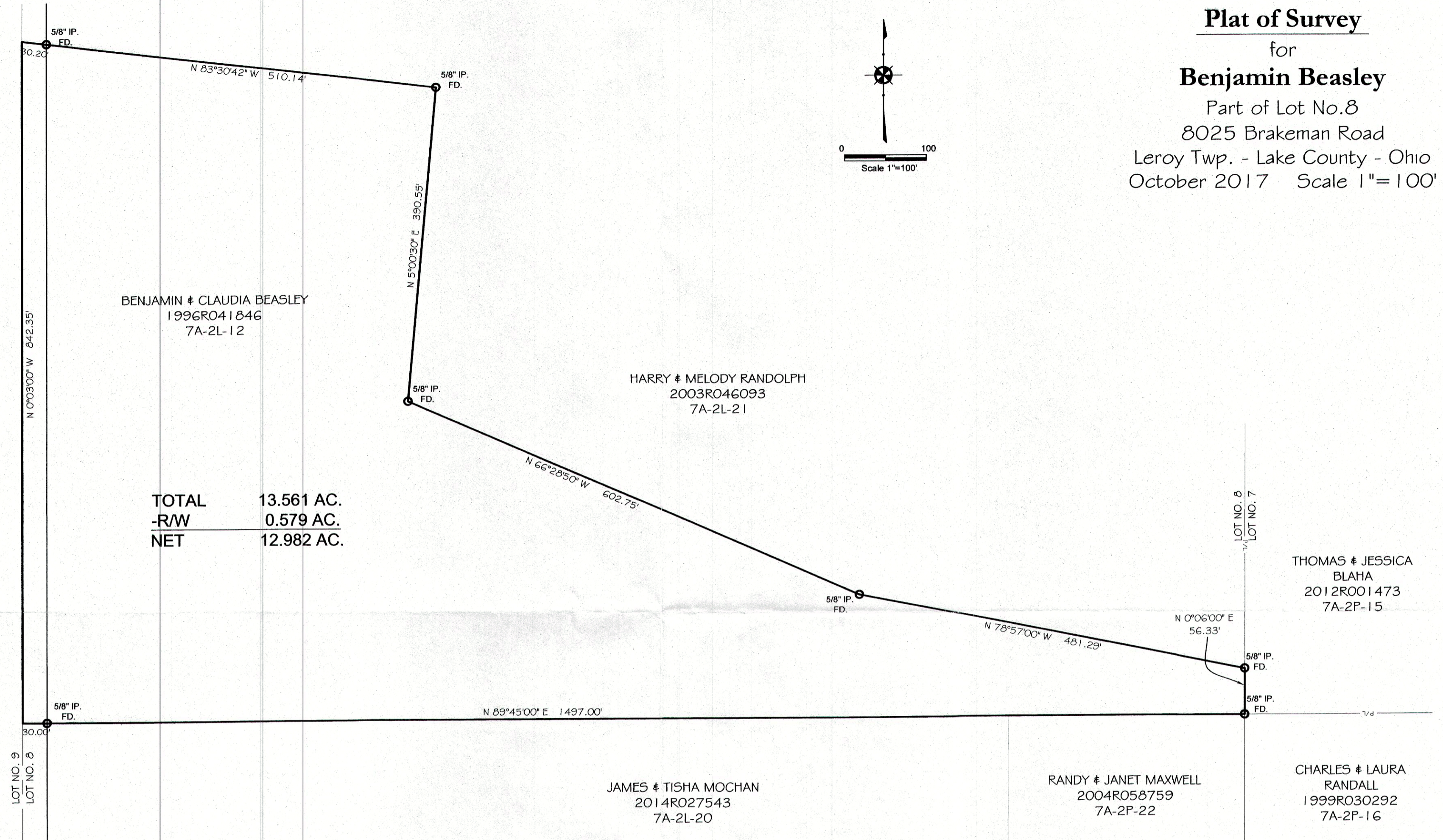

NOTES:

This plat was prepared without the benefit of an abstract of title and is subject to any state of facts revealed by a examination of the same.

Documents used in preparation of this survey are cited on the plat.

Occupation is consistent with the title lines except where noted on survey.

Size of monumentation found or set is noted on plat.

All iron pins set are 5/8" x 30" and are capped
H. JONES PLS6343

Bearings are based upon the centerline of Brakeman Road as being North 0°03'00" West and are used to describe angles only.

Harry S. Jones, Jr. #6343
Harry S. Jones, Jr. P.S. #6343
Date 10/5/17



REVISIONS			DRAWN BY	SCALE	DATE	PHONE NO.
NO.	DATE	BY				
1		CAD	GMB	1"=100'	10/5/2017	440-357-1811
2		CAD				
3			CHKD.	DATE	APPD	DRAWING NO. 17-255
4			HSJ	10/5/2017		
5			CREW CHIEF			

RADCLIFFE ROAD - 60'