

REPLAT OF EVERGREEN SHORES SUBDIVISION  
 SUBLOTS 20 AND 21  
 BOOK "P" PAGE 50

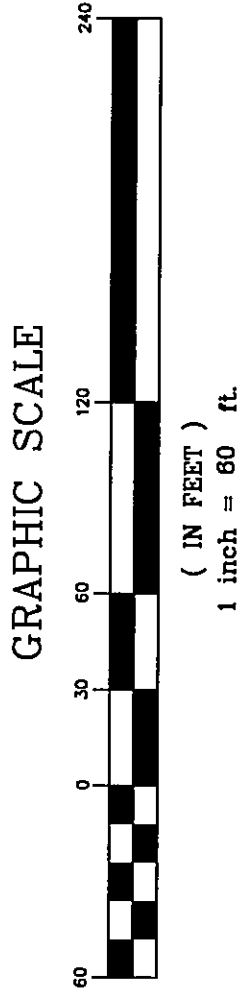

Bearings shown herein are to an assumed meridian and are used to denote angles only.



$R=548.77$   
 $L=47.78$   
 $Tan=23.91$   
 $\Delta=4'59'19''$   
 $Chord=47.76'$   
 Bearing  $S\ 0^{\circ}\ 15'21''\ W$

$R=548.77$   
 $L=102.11$   
 $Tan=51.20$   
 $\Delta=10'39'40''$   
 $Chord=101.96'$   
 Bearing  $S\ 7^{\circ}\ 34'09''\ E$

BEING A SUBDIVISION IN PART OF LOT 115  
 NORTH PERRY VILLAGE  
 LAKE COUNTY, OHIO

I hereby certify that I have surveyed these premises and prepared this map in accordance with the provisions of Chapter 4733-37 of the Ohio Administrative Code.

*William R. Loetz Oct 23, 2007*

William R. Loetz      October, 2007  
 Ohio Registered Surveyor No. 7552



LEGEND	
○	1" IRON PIPE FOUND
◉	3/4" IRON PIN SET
●	5/8" IRON PIN FOUND