

PLAT OF SURVEY  
 NORTH PERRY VILLAGE, LAKE COUNTY, OHIO

for: DAVE URGERS  
 CLIENT OWNER

ADDRESS STREET CITY ZIP

SUBDIVISION	NAME	LOT	TRACT
	VOL. - PG.	1094	836
SUBLOT NO.	STREET	VOLUME	PAGE
		SA-17-7	LOCKWOOD ROAD
		PERM. PARCEL NO.	STREET

**LEGEND**

SANITARY MANHOLE	---○---	WATER VALVE (GAS)	---◇---
STORM MANHOLE	---●---	WATER METER (GAS)	---◇---
INLET OR CATCH BASIN	---□---	AS BUILT ELEVATION	100.0
HYDRANT	---○---	INDICATES DIRECTION OF SURFACE DRAINAGE	↓
EXISTING CONTOURS	---○---		
PROPOSED CONTOURS	---○---		
EXIST. ELEV.	100.0	PROP. ELEV.	100.0

**REMARKS**

ALL BOUNDARY DATA SHOWN WAS OBTAINED FROM (DEEDS, RECORDED SUBDIVISION PLAT OR OTHER PUBLIC RECORDS)

LOCATIONS AS SHOWN OF ADJACENT WELLS AND SEPTIC TANKS OBTAINED FROM LAKE COUNTY HEALTH DEPARTMENT

**DESIGN CERTIFICATION**

THIS PLAT WAS PREPARED BY ME, AND IS CORRECT TO THE BEST OF MY KNOWLEDGE AND BELIEF

NAME HARRY S. JONES JR. SURVEYOR REGISTRATION NO. 6343

**CHECK LIST**

NO. OF BEDROOMS	WATER MAIN SIZE, LOCATION
DIMENSIONS	SAN. SEWER SIZE % GR. LOC.
BEARINGS	SAN. MH. CAST. ELEV. INV. ELEV.
TIE TO NEAREST STREET	SAN. CONN. SIZE, LOC. DEPTH
SUBLOT NO. PARCEL NO.	STORM SEWER SIZE % GR. LOC.
SURROUNDING OWNERS	PAV'T TYPE GRADE CURBS
BLDG. DIMENSIONS FIN. GR.	GAS LINE LOC. SIZE PRESSURE
BLDG. TIES FL'R. GRADES	SEPTIC TANK LOCATION & DUPLICATION AREA
APRON TYPE WIDTH THICKNESS	WELL LOCATION
SIDEWALK TYPE WIDTH THICKNESS	ISOLATION RADIUS FROM WELL
CULVERT TYPE DIA. LENGTH	
ROCK OUTCROPPINGS	

**REVISIONS**

NO.	DATE	BY
1	5/10/96	HJ
2	5/16/96	HJ
3	6/5/96	HJ
4	7/11/96	HJ
5	4/18/98	HJ

**PLAN PREPARED BY:**  
 BABCOCK • JONES & ASSOCIATES, INC.  
 PAINEVILLE, OHIO

DRAWN BY	SCALE	PHONE NO.
HJ	1" = 100'	357-1811
CHK'D.	DATE	DRAWING NO.
HJ	5/17/96	96-090
CREW CHIEF	APP'D.	
LB	HJ	

**"AS BUILT" CERTIFICATION**

I, HEREBY CERTIFY THAT THE CIRCLED GRADES ARE EXISTING FINISH GRADES CHECKED IN THE FIELD ON \_\_\_\_\_, 19\_\_\_\_, AND ARE CORRECT TO THE BEST OF MY KNOWLEDGE AND BELIEF.

REGISTERED SURVEYOR REG. NO.

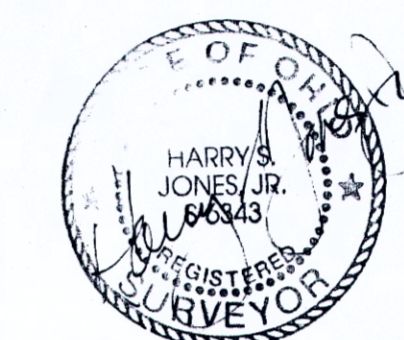
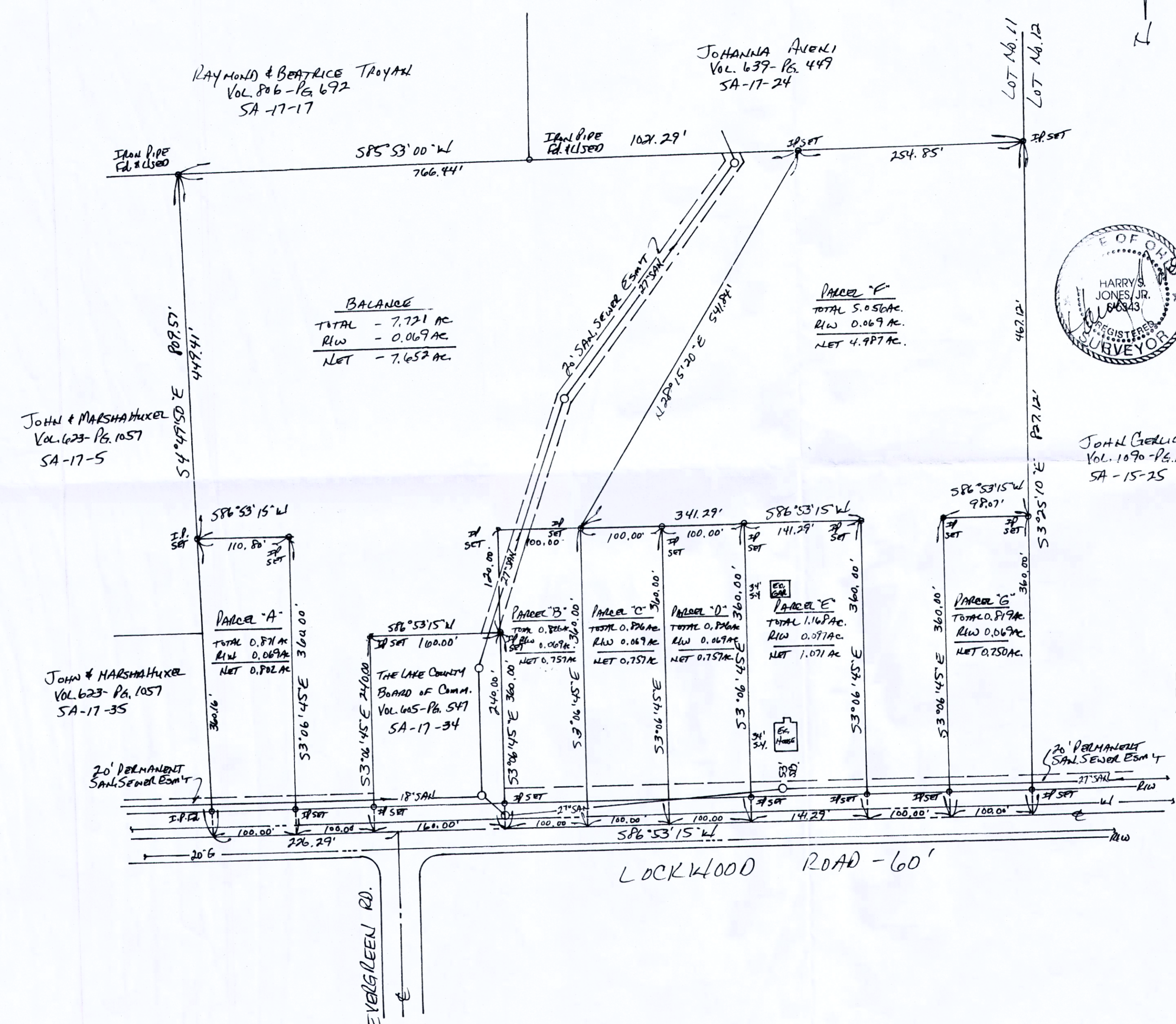

JOHN G. GELICA  
 VOL. 1090 - PG. 1183  
 SA-15-25