

NOTE: BEARINGS SHOWN HEREON ARE TO AN ASSUMED MERIDIAN AND ARE TO BE USED TO DENOTE ANGLES ONLY, BASED ON THE CENTERLINE OF ANTI OCH ROAD BEING N 01° 27' 07" W.

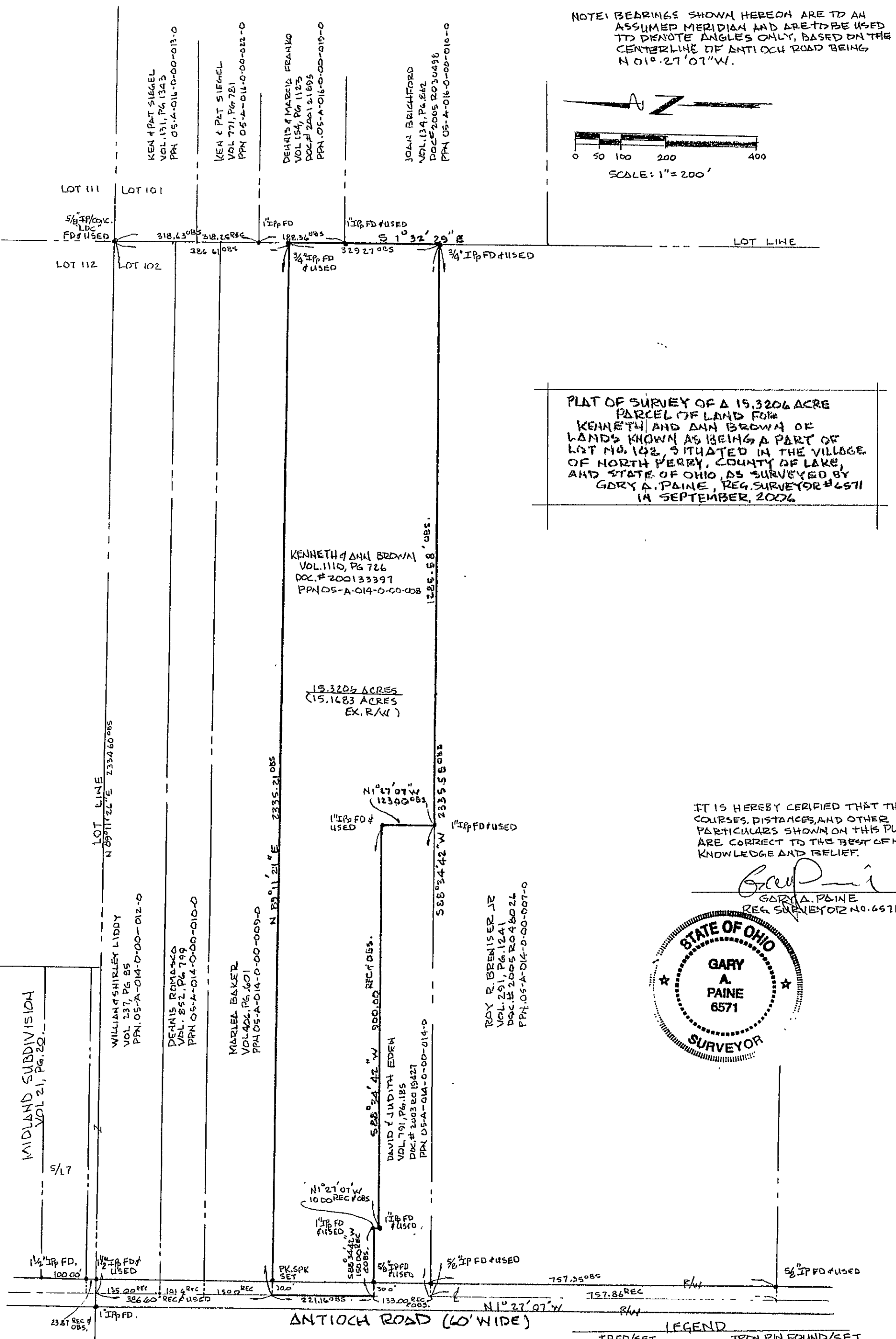
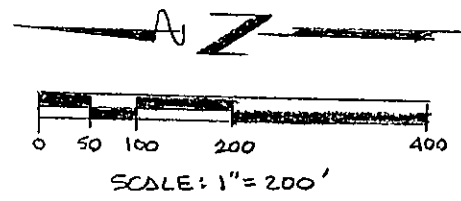

PLAT OF SURVEY OF A 15.3206 ACRE PARCEL OF LAND FOR KENNETH AND ANN BROWN OF LANDS KNOWN AS BEING A PART OF LOT NO. 102, SITUATED IN THE VILLAGE OF NORTH PERRY, COUNTY OF LAKE, AND STATE OF OHIO, AS SURVEYED BY GARY A. PAINE, REG. SURVEYOR # 6571 IN SEPTEMBER, 2006

KENNETH & ANN BROWN
VOL. 1110, PG. 726
DOC. # 200133397
PPN 05-A-014-0-00-008

15.3206 ACRES
(15.1683 ACRES EX. R/W)

IT IS HEREBY CERTIFIED THAT THE COURSES, DISTANCES, AND OTHER PARTICULARS SHOWN ON THIS PLAT ARE CORRECT TO THE BEST OF MY KNOWLEDGE AND BELIEF.

Gary A. Paine
GARY A. PAINE
REG. SURVEYOR NO. 6571



MIDLAND SUBDIVISION
VOL. 21, PG. 20

WILLIAM & SHIRLEY LIDDY
VOL. 237, PG. 85
PPN 05-A-014-0-00-012-0

DEANIS ROMASKO
VOL. 852, PG. 799
PPN 05-A-014-0-00-010-0

MARLEA BAKER
VOL. 402, PG. 601
PPN 05-A-014-0-00-009-0

DAVID & JUDITH EDEN
VOL. 791, PG. 185
DOC. # 2003 ED 19427
PPN 05-A-014-0-00-014-0

ROY R. BRENNISER JR.
VOL. 291, PG. 1241
DOC. # 2005 RO 46026
PPN 05-A-014-0-00-007-0

LEGEND

IPFD/SET	IRON PIN FOUND/SET
IP/FD	IRON PIPE FOUND
IP/CONC.	IRON PIN/CONCRETE
LDC	LAND DESIGN CONSULT.
REC.	RECORD
CALC.	CALCULATED
OBS.	OBSERVED
PK SPK	PARKER-KALON SPIKE
R/W	RIGHT OF WAY
VOL. PG.	VOLUME, PAGE
DOC. #	DOCUMENT NUMBER
PPN	PERMANENT PARCEL NUMBER