

A-1  
#4602  
J.M. COOK  
DOC. 2017R019960  
PPN 05-A-013-0-00-015-0

A-2  
#2372  
J.K. MOREHOUSE & J.M. ALEXANDER  
DOC. 2012R015139  
PPN 05-A-013-0-00-041-0

A-3  
#2382  
T.R. & D. ANDERSON  
DOC. 2000R033076  
PPN 05-A-013-0-00-042-0

A-4  
#2390  
L.F. & T.S. FITZGERALD  
DOC. 2003R029235  
PPN 05-A-013-0-00-022-0

A-5  
#2394  
C.A. TACKETT  
DOC. 2012R005562  
PPN 05-A-013-0-00-023-0

A-6  
#2408  
M.A. CICERO  
DOC. 2017R015877  
PPN 05-A-013-0-00-012-0

A-7  
#2424  
A. FORTNEY & S. HARVEY  
DOC. 2017R05358  
PPN 05-A-013-0-00-034-0

A-8  
#2428  
L.V. ZINN, TRUSTEE  
DOC. 2014R043110  
PPN 05-A-013-0-00-035-0 & PPN  
05-A-013-0-00-037-0 (A-8-1)

A-9  
#2452  
J.K., JR & P.K. THARP  
DOC. 1999R031964  
PPN 05-A-013-0-00-040-0

A-10  
#2460  
M.W. & S.L. KING  
DOC. 1998R057770  
PPN 05-A-013-0-00-024-0

A-11  
J.P. & P.M. MAYER  
VOL. 727, PG. 329  
PPN 05-A-013-0-00-026-0

A-12  
#2496  
D.R. & D.R. AVERY  
DOC. 2016R031554  
PPN 05-A-013-0-00-027-0

A-13  
G.D., JR & L.K. ZANELLI  
DOC. 2016R014112  
PPN 05-A-013-0-00-028-0

A-14  
#2528  
T. SCOUT & M. DOMINISH  
DOC. 2009R032656  
PPN 05-A-013-0-00-031-0

A-15  
J.L., JR & N.C. MARSEY  
DOC. 2003R051104  
PPN 05-A-012-0-00-002-0

A-16  
#2554  
N.K. WALKER  
DOC. 2007R017698  
PPN 05-A-012-0-00-004-0 & PPN  
05-A-012-0-00-003-0 (A-16-1)

A-17  
#2600  
S.A. & J.M. TAYLOR  
DOC. 2013R005832  
PPN 05-A-012-0-00-021-0

A-18  
#2626  
L.L. ANDERSON  
DOC. 1999R023433  
PPN 05-A-012-0-00-028-0

A-19  
#2634  
J.R. ERNST  
DOC. 2011R020108  
PPN 05-A-012-0-00-007-0

A-20  
#2642  
C. SCOVILLE, TRUSTEE  
DOC. 2011R014514  
PPN 05-A-012-0-00-008-0

A-21  
#2656  
N. & H. OROSZ  
DOC. 2013R001595  
PPN 05-A-012-0-00-026-0

A-22  
#2674  
R.N. & T.A. BRADSHAW  
DOC. 2012R005755  
PPN 05-A-012-0-00-010-0

A-23  
#2676  
C.B. ERSKINE  
DOC. 2002R024714  
PPN 05-A-012-0-00-022-0

A-24  
D. & T.A. NESSELTROTTE  
DOC. 2003R060228  
PPN 05-A-012-0-00-027-0

A-25  
C E I  
VOL. 889, PG. 167  
PPN 05-A-888-0-12-100-0

A-26  
#4460  
C.E., JR & C.L. RAWLINS  
DOC. 2012R000967  
PPN 05-A-013-0-00-030-0

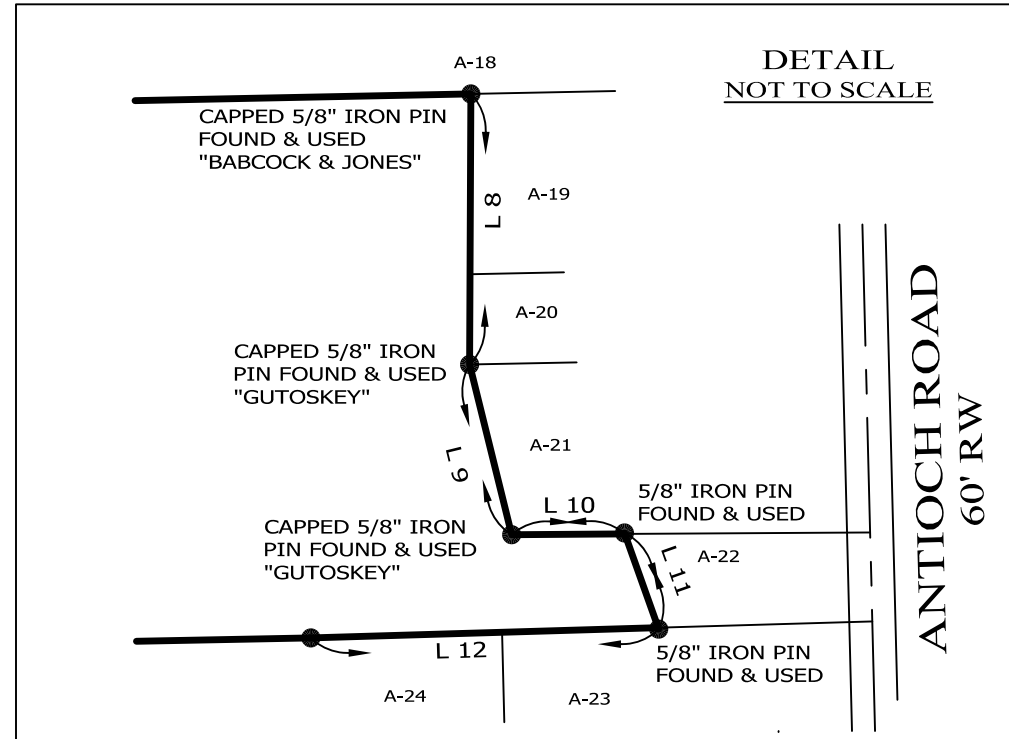

LINE TABLE

LINE	BEARING	DISTANCE
L 1	S 88°45'51" W	140.91' OBS
L 2	S 01°05'15" E	269.56' OBS
L 3	N 89°14'13" E	988.12' OBS
L 4	S 01°26'13" E	339.56' OBS
L 5	S 88°51'15" W	674.70' OBS
L 6	S 01°25'22" E	354.80' OBS
L 7	N 88°51'15" E	375.33' OBS
L 8	S 00°15'25" W	159.62' OBS
L 9	S 13°52'13" E	228.22' OBS
L 10	N 89°38'41" E	8.06' OBS
L 11	S 19°32'51" E	132.87' OBS
L 12	S 88°19'39" W	314.03' OBS
L 13	N 67°17'16" E	153.54' OBS
L 14	N 03°07'53" W	339.92' OBS
L 15	N 88°45'51" E	845.50' OBS

PREPARED FOR:  GERTRUDE LOSELY, TRUSTEE	PROJECT NAME: RESURVEY & COMBINATION OF LANDS	PROJECT ADDRESS: LOCWOOD ROAD PERRY, OHIO
	PROJECT LOCATION: LAKE COUNTY, OHIO	JOB NUMBER: 6840

FOR INQUIRIES CONCERNING THIS SURVEY CONTACT:

**CSS** CRABBS' SURVEYING SERVICE  
P.O. BOX 908  
PAINESVILLE, OHIO 44077  
1-800-488-3968

CHK: T. STOCKER
DRN: S. HUPERTZ REV:
PAGE 2 OF 2