

PLAT OF SURVEY FOR THOMAS S. COTTER
PPN. 05-A-005-0-00-009-0

Sited in the Village of North Perry, also Perry Township, County of Lake, State of Ohio and further known as being part of Lot 91 of original Perry Township

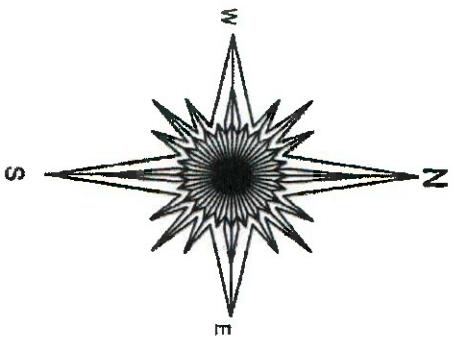

scale: 1 inch = 200 feet

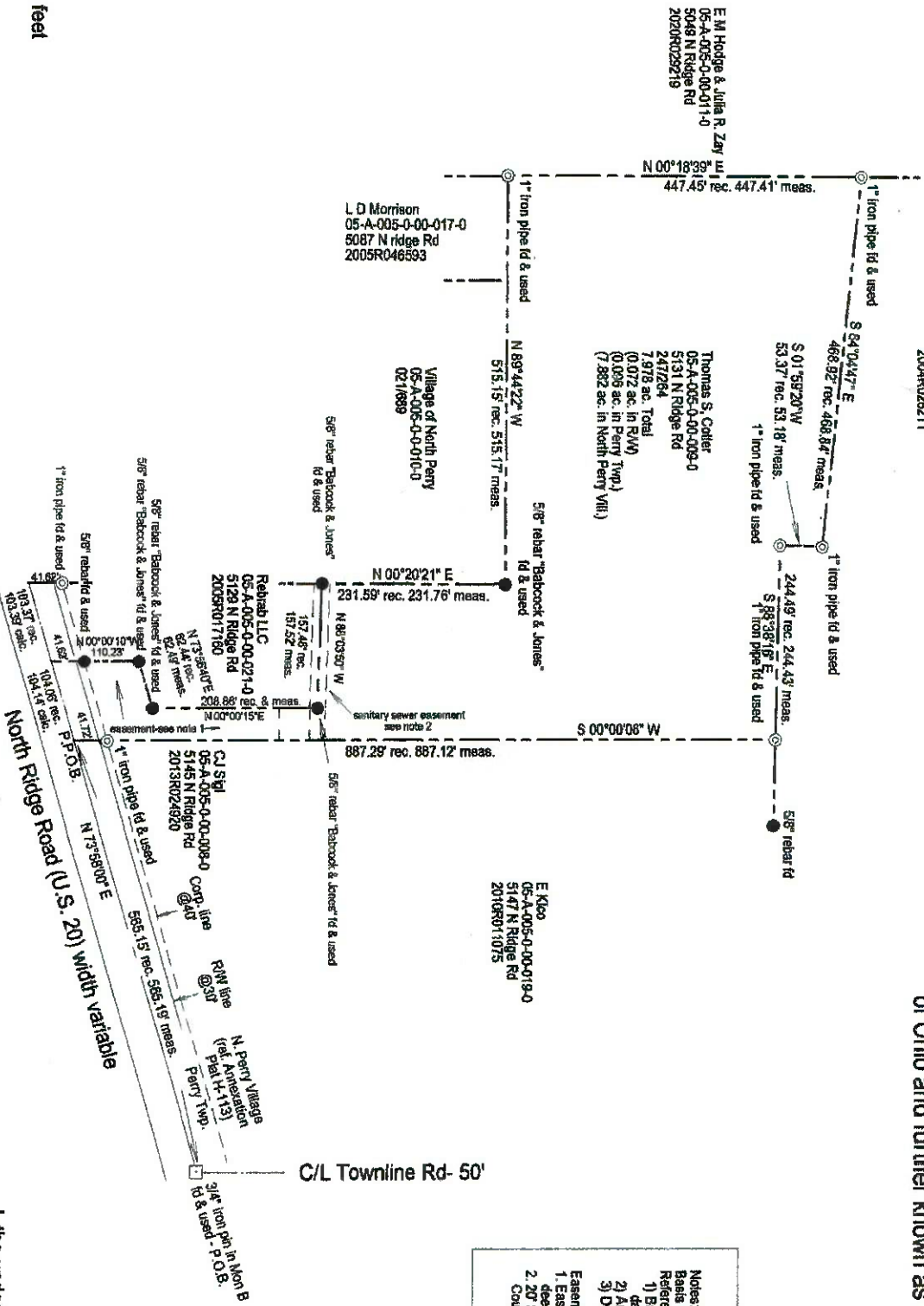

Notes:
 Basis of bearings: C/L North Ridge Road S 73°58'00\"/>

Revision #1: 11/19/2020
 1. Update for current additions.
 2. Correct typo errors.

I, the undersigned, hereby certify that the boundary survey represented by this plat and all monumentation set was conducted in accordance with the specifications set forth in Chapter 4733-37 of the Ohio Administrative Code HARRISON 7002 Surveyed November, 2020.

Douglas I. Harrison
 Douglas I. Harrison, P.S., Date: 11/19/2020
 Registered Surveyor No. 7002, State of Ohio, for
 HARRISON SURVEYS, LLC
 236 Burton St., Fairport Harbor, Ohio 44077
 Ph/text 440.477.9525
 Email Harrisonsurveyllc@gmail.com

