

Plat of Survey

for

Jason Benton

4214 Manchester Road

Perry Village - Lake County - Ohio

July 2014 Scale 1"=40'

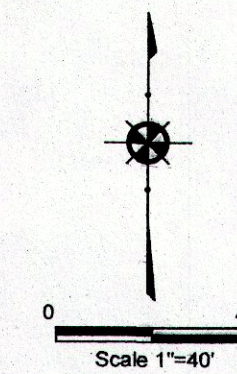
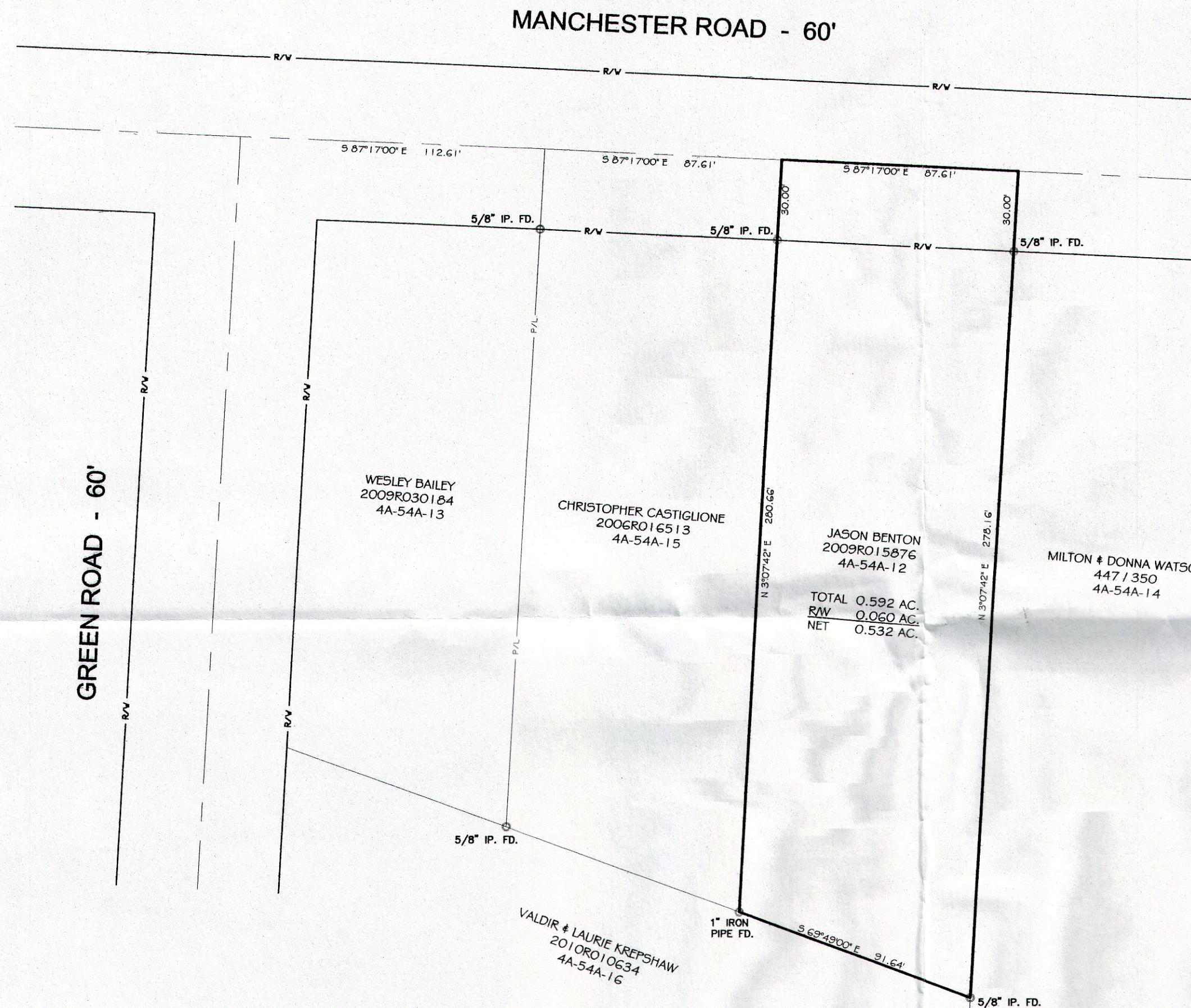

NOTES:

This plat was prepared without the benefit of an abstract of title and is subject to any state of facts revealed by a examination of the same.

Documents used in preparation of this survey are cited on the plat.

Occupation is consistent with the title lines except where noted on survey.

Size of monumentation found or set is noted on plat.

Bearings are based upon the centerline of Manchester Road as being North 87°17'00" West and are used to describe angles only.

Harry S. Jones Jr. #6348
 Harry S. Jones Jr. P.S. #6348 Date

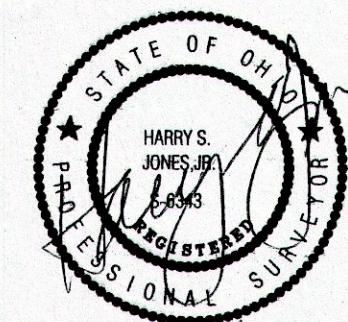

7/24/14

REVISIONS			DRAWN BY	SCALE	DATE	PHONE NO.
NO.	DATE	BY				
1		CAD	GMB	1"=40'	7/24/14	440-357-1811
2		CAD				
3			CHKD.			
4			CREW CHIEF			
5						

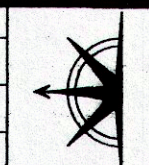

Jones Surveying, LLC

ENGINEERS - SURVEYORS - PLANNERS
 1924 MENTOR AVE., PAINESVILLE, OHIO
 (PH.) 440-357-1811 (FAX) 440-357-9173
 (E-MAIL) hjonesurveying@yahoo.com

DRAWING NO. 14-107