

US SECRETARY OF HOUSING AND URBAN DEVELOPMENT SURVEY

LOT 54 R7 T11 CONNECTICUT WESTERN RESERVE

VILLAGE OF PERRY LAKE COUNTY, OHIO

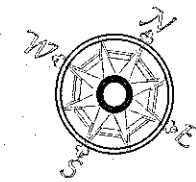

All bearings are to an assumed meridian and indicate angles only.



SCALE: 1" = 30' 11/18/15
 REFERENCE SURVEYS: ZIEMBA - 3/15,
 THOMPSON (LAND DESIGN) - 5/9
 ALL PERTINENT DOCUMENTS ARE AS SHOWN

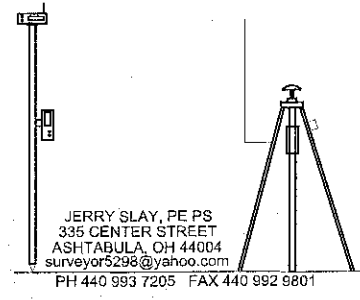

JERRY SLAY, P.E. PS
 335 CENTER STREET
 ASHTABULA, OH 44004
 surveyor5298@yahoo.com
 PH 440 993 7205 FAX 440 992 9801

HARRY J. CROFOOT
 PIN 04-A-053-A-00-016-00
 832/1373
 2011R010180
 #4149 THOMPSON STREET

US SECRETARY OF HOUSING
 AND URBAN DEVELOPMENT
 PIN 04-A-053-A-00-015-0
 92/442
 2004R046162
 2014R024758
 #4155 THOMPSON STREET
 0.499 TOTAL ACRES
 0.076 ACRES IN ROW

JOSEPH JOHN & KATHY MARIE EVANS
 PIN 04-A-053-0-00-019-0
 966/933
 2009R005669

LESLIE A. BARNES
 PIN 04-A-053-A-00-014-00
 784/81
 2002R053708
 #4169 THOMPSON STREET

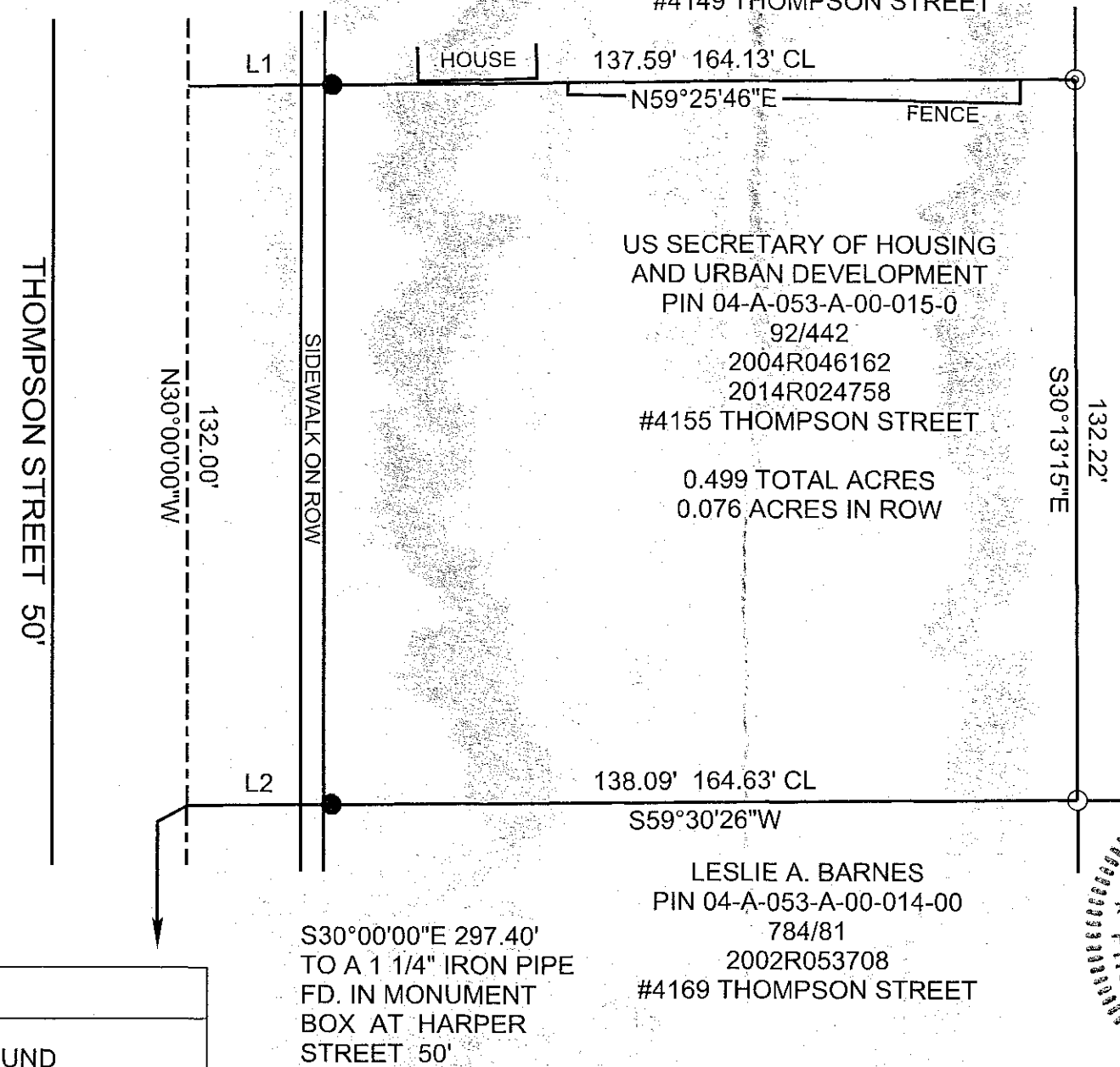

LINE	BEARING	HORIZ DIST
L1	N59°25'46"E	26.54'
L2	S59°30'26"W	26.54'

LEGEND	
○	5/8" CAPPED "LDC" IRON PIN FOUND
⊙	1 1/2" IRON PIPE FOUND
●	5/8" X 30" CAPPED "SLAY 5298" IRON PIN SET

I hereby certify that I have surveyed this parcel and that the same is true and correct. This parcel was surveyed in accordance with the provisions of Chapter 4733-37 of the Ohio Administrative Code.

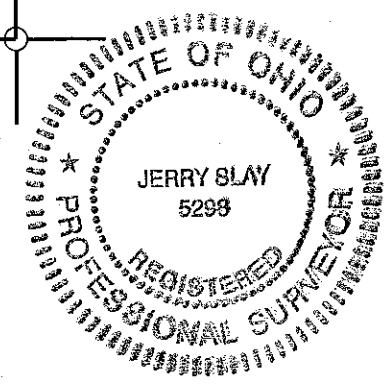

Jerry Slay 11-23-15
 Jerry Slay, P.E. P.S.
 Ohio Surveyor Number 5298

FILE NAME		
HUD PERRY TWP 11 15.TRV		
SCALE	DATE	DRAWN BY
30 Ft/In	11/18/15	WAS
JOB	REVISION	SHEET
	1/1	1/1

This map drawn with TRAVERSE PC Software