

MAP OF SURVEY
FOR
RICHARD W. DANE

KNOWN AS BEING PART OF LOT 54
IN RANGE 7, TOWNSHIP 11 OF THE
CONNECTICUT WESTERN RESERVE

VILLAGE OF PERRY
COUNTY OF LAKE - STATE OF OHIO

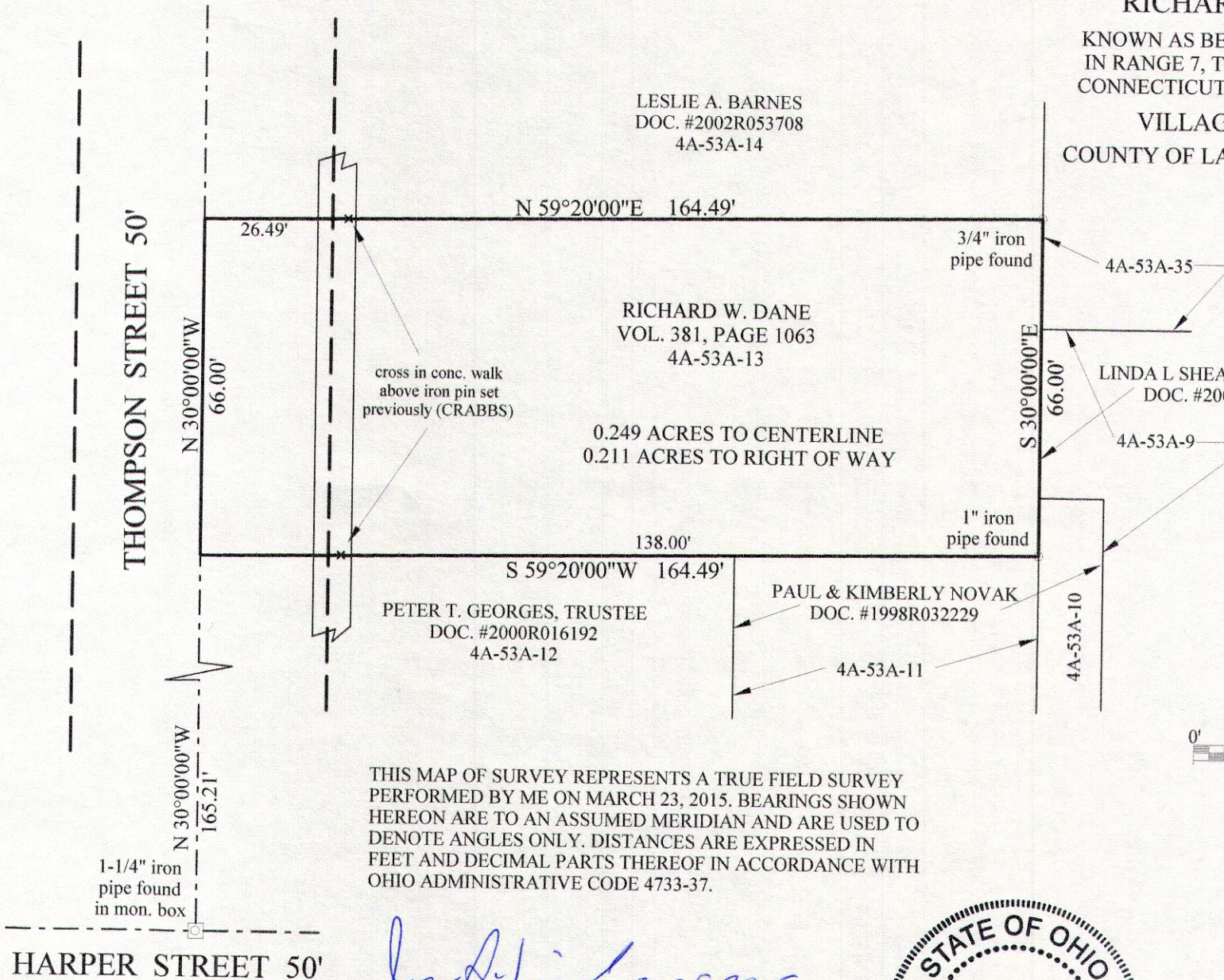

THIS MAP OF SURVEY REPRESENTS A TRUE FIELD SURVEY PERFORMED BY ME ON MARCH 23, 2015. BEARINGS SHOWN HEREON ARE TO AN ASSUMED MERIDIAN AND ARE USED TO DENOTE ANGLES ONLY. DISTANCES ARE EXPRESSED IN FEET AND DECIMAL PARTS THEREOF IN ACCORDANCE WITH OHIO ADMINISTRATIVE CODE 4733-37.



James A. Ziemba
3-25-2015
JAMES A. ZIEMBA PROFESSIONAL SURVEYOR #7094

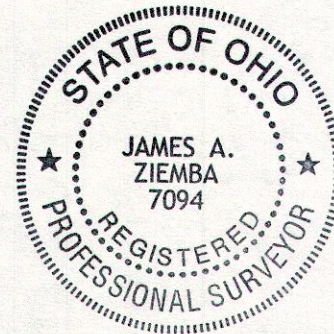

BENCHMARK SURVEY COMPANY
5964 SOUTH RIDGE ROAD
MADISON, OHIO 44057
440-428-8599
MARCH 23, 2015