

Situated in the Village of Perry, County of Lake and State of Ohio, also known as part of Original Perry Township Lot No. 65

SURVEYOR CERTIFICATION

I HEREBY CERTIFY THAT I HAVE SURVEYED THE PREMISES SHOWN HEREON AND PREPARED THE ATTACHED PLAT IN ACCORDANCE WITH THE PROVISIONS OF CHAPTER 4733-37 OF THE OHIO ADMINISTRATIVE CODE. THE DIMENSIONS SHOWN HEREON ARE IN FEET AND DECIMAL PARTS THEREOF, ALL OF WHICH ARE CORRECT TO THE BEST OF MY KNOWLEDGE AND BELIEF. IRON MONUMENTS OR PINS AS INDICATED WERE FOUND OR SET AS SHOWN HEREON.

Michael P. Spellacy 02-26-08
 MICHAEL P. SPELLACY P.S. #1819 DATE

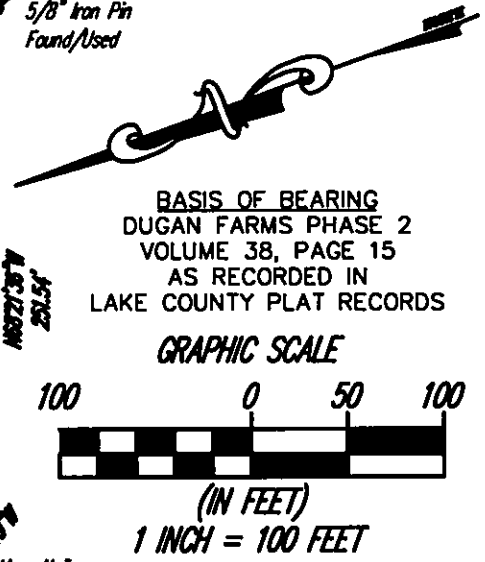

|| S:\server\projects\2003 Projects\03521- Dugan Farms Phase 5.dwg | Exhibits\Remaining Loreto Property\04-A-045-0-00-020-0

SKETCH TO ACCOMPANY
 LEGAL DESCRIPTION



POLARIS ENGINEERING & SURVEYING, INC.
 34600 CHARLON ROAD - SUITE D
 WILLOUGHBY HILLS, OHIO 44094
 (440) 944-4433 (440) 944-3722 (Fax)
 www.polaris-es.com

PREPARED FOR:
 LORETO DEVELOPMENT PERRY CO.

CONTRACT No.
 03-521
 SHEET OF