

MAP OF SURVEY
 FOR
 DALE HOMERICK
 VILLAGE OF PERRY
 COUNTY OF LAKE - STATE OF OHIO
 known as being part of Lot 54, in Range 7,
 Township 11 of the Connecticut Western Reserve

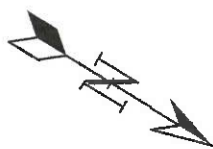
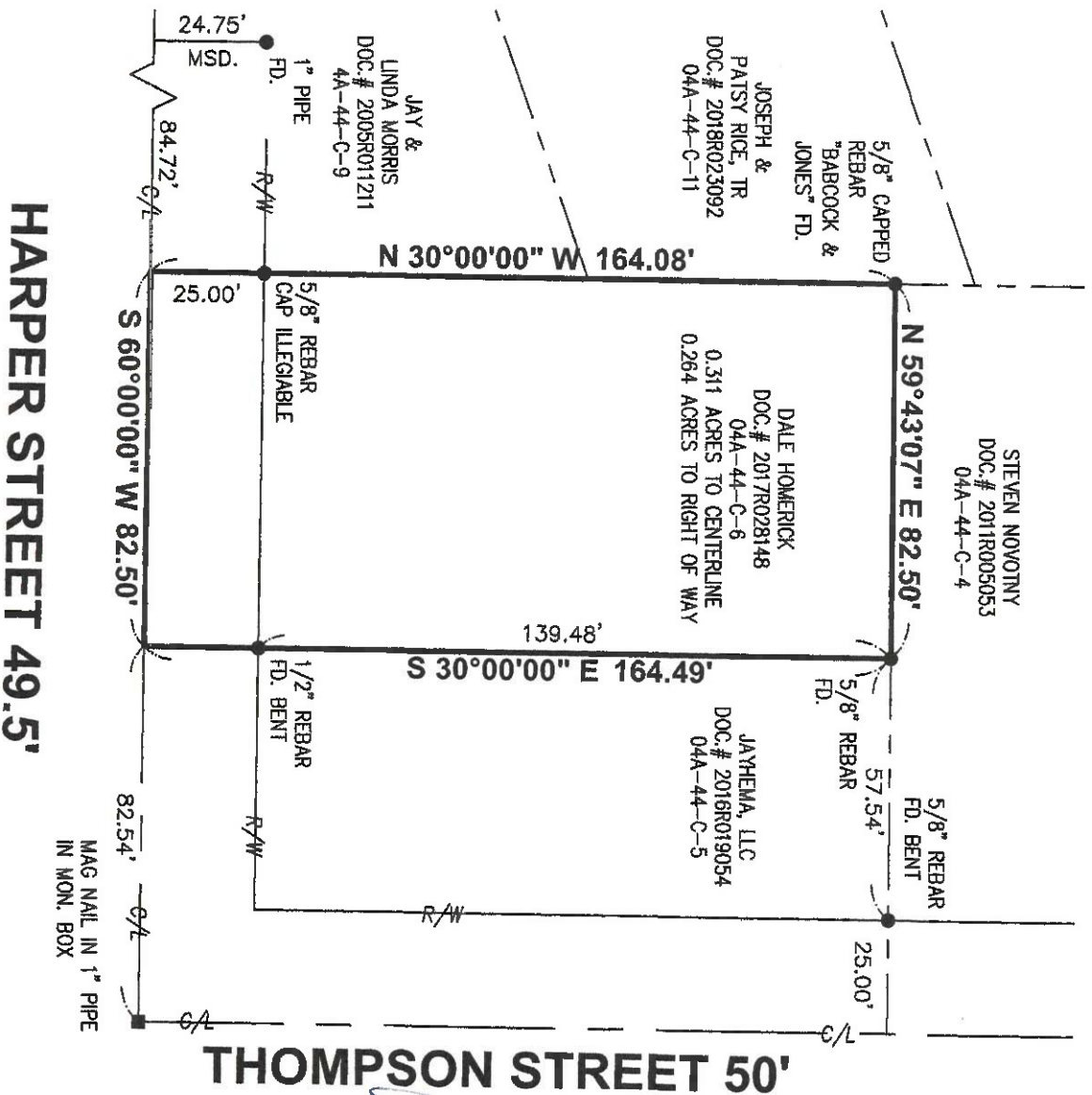

THIS MAP OF SURVEY REPRESENTS A TRUE FIELD SURVEY PERFORMED BY ME ON JUNE 10, 2019. BEARINGS SHOWN HEREON ARE TO AN ASSUMED MERIDIAN AND ARE USED TO DENOTE ANGLES ONLY. IRON PINS SET ARE 5/8" X 30" REBAR CAPPED "BENCHMARK #7094". DISTANCES ARE EXPRESSED IN FEET AND DECIMAL PARTS THEREOF IN ACCORDANCE WITH OHIO ADMINISTRATIVE CODE 4733-37.

James A. Ziemba
 JAMES A. ZIEMBA PROFESSIONAL SURVEYOR #7094

PERTINENT DOCUMENTS USED:
 DEEDS USED AS SHOWN
 MAP OF SURVEY OF PARCEL 4A-44-C-9
 BY CRABBS SURVEYING SERVICE

BENCHMARK SURVEY COMPANY
 5964 SOUTH RIDGE ROAD
 MADISON, OHIO 44057
 440-428-8599
 JUNE 17, 2019

