

NORTH IS NEITHER TRUE
NOR MAGNETIC AND IS USED
TO DENOTE ANGLES ONLY

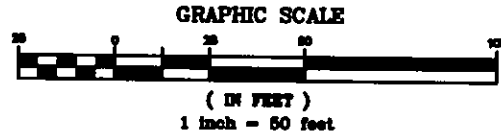

BASIS FOR BEARINGS
CENTERLINE OF MAIN STREET (60' R/W),
ASSUMED NORTH 36°46'23" WEST.



REFERENCE DOCUMENTS:

DEEDS OF RECORD ON FILE AT THE
LAKE COUNTY RECORDER'S OFFICE

SURVEYS OF RECORD ON FILE AT THE
LAKE COUNTY ENGINEER'S OFFICE

LEGEND

- - 5/8" DIA. X 30" LONG REBAR SET WITH A PLASTIC CAP STAMPED "PEZAR PS 7772".
- ⊙ - IRON PIN OR PIPE FOUND AS NOTED
- O.R. - LAKE COUNTY OFFICIAL RECORD
- D.R. - LAKE COUNTY DEED RECORD
- - - LINE NOT SURVEYED (SHOWN FOR REF. ONLY)

RETRACEMENT SURVEY

FOR

BRADLEY S. and BRENDA L. FERRELL

SITUATED IN THE VILLAGE OF PERRY, COUNTY OF LAKE, STATE OF OHIO,
AND BEING PART OF ORIGINAL PERRY TOWNSHIP LOT 55,
TOWNSHIP 11, RANGE 7, OF THE CONNECTICUT WESTERN RESERVE

MARCH 2012

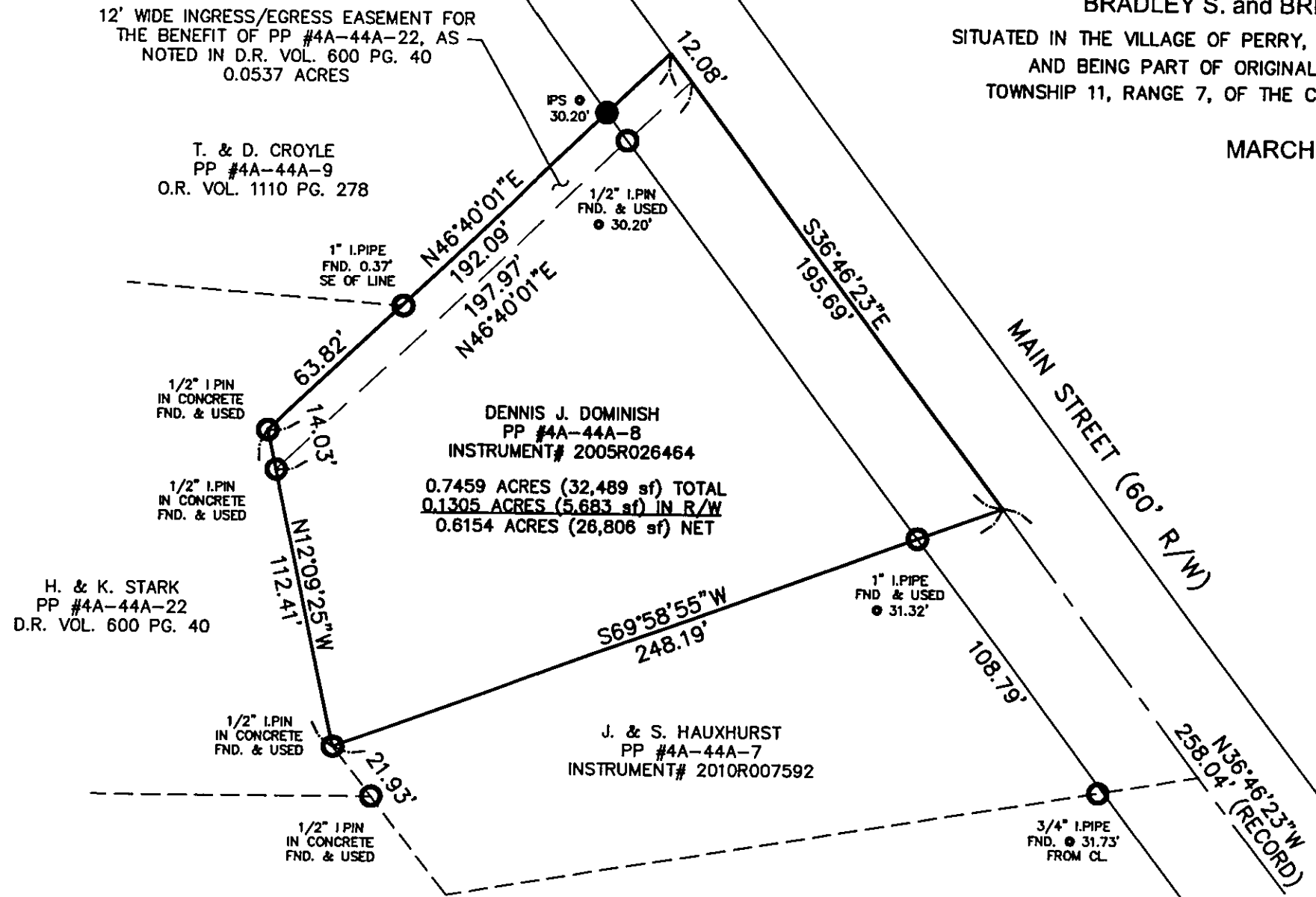

SURVEYORS STATEMENT

THIS PLAT WAS PREPARED BY ME AND IS TRUE AND
CORRECT TO THE BEST OF MY KNOWLEDGE AND
BELIEF. THE SURVEY MEETS THE MINIMUM STANDARDS
FOR BOUNDARY SURVEYS IN THE STATE OF OHIO AS
SPECIFIED IN THE OHIO ADMINISTRATIVE CODE
CHAPTER 4733-37

JAMES A. PEZAR, P.S. OHIO #7772

3-8-12
DATE

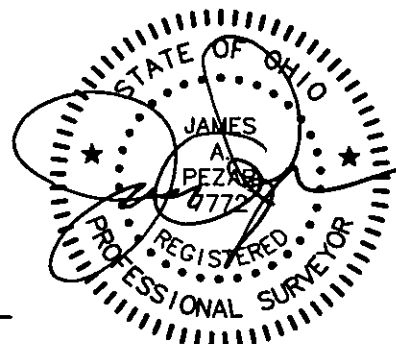

PEZAR LAND SURVEYING

JAMES A. PEZAR, P.S.
4670 WHITE ANGEL DRIVE
PERRY, OHIO 44081
(440) 666-0602