

44-36-31

DATE 08-12-02 -- TIME 11:46 -- H:\2001\01306\Survey\01306Rev.dwg

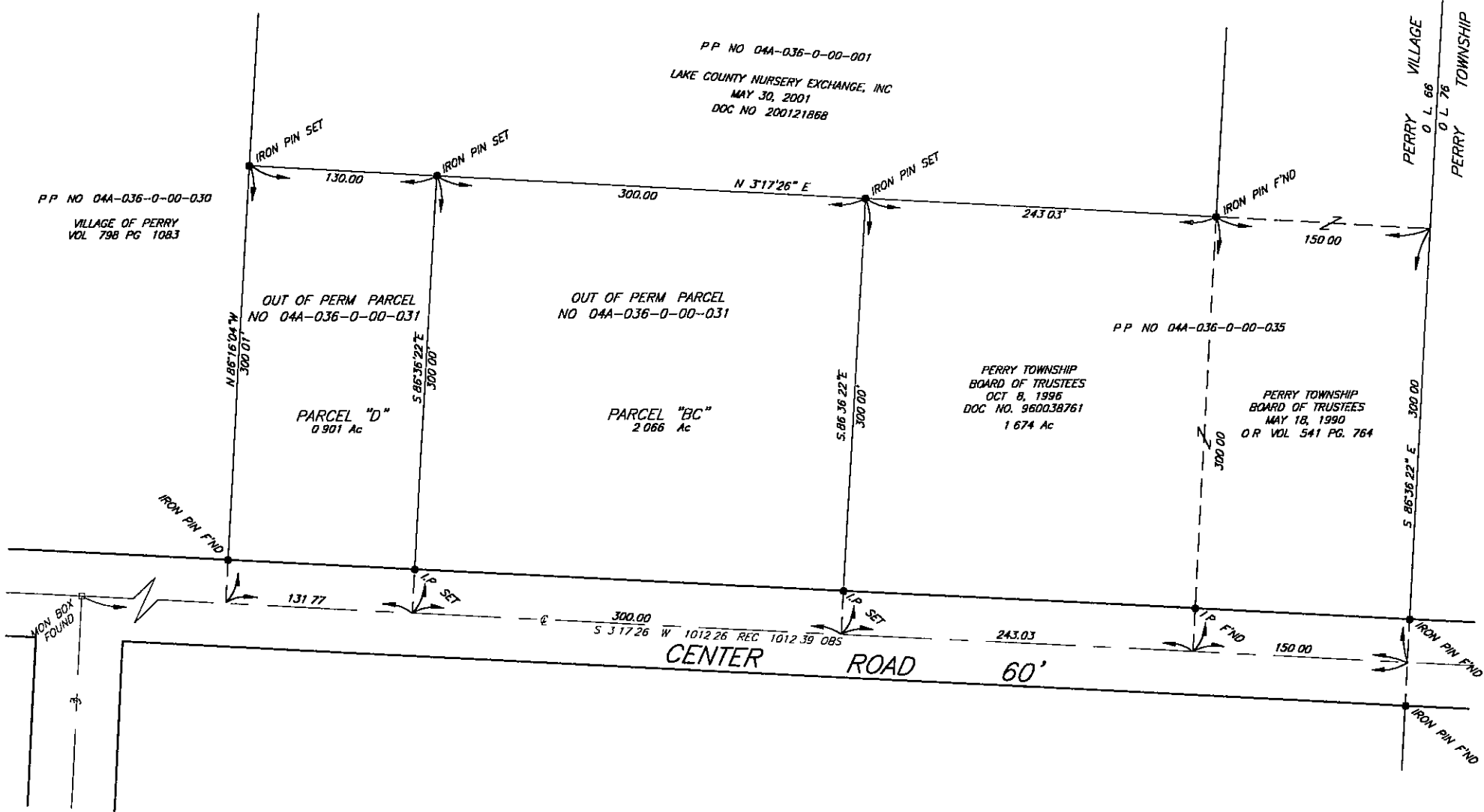
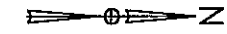

NOTE:
ALL IRON PINS SHOWN AS "FOUND" ARE 5/8 INCH DIAMETER STEEL BARS.
ALL IRON PINS DESIGNATED AS "SET" ARE 5/8 INCH DIAMETER BY 30 INCH LONG STEEL REINFORCING BARS WITH A 1-1/4 INCH DIAMETER YELLOW PLASTIC CAP ENGRAVED "CT CONSULTANTS"

SURVEYORS CERTIFICATION
I HEREBY CERTIFY THAT THIS PLAT WAS PREPARED FROM THE NOTES OF AN ACTUAL FIELD SURVEY PERFORMED UNDER MY SUPERVISION AND THAT THE PARTICULARS SHOWN HEREON WERE IN EXISTENCE AT THE TIME OF SAID SURVEY AND ARE CORRECT TO THE BEST OF KNOWLEDGE AND BELIEF
Timothy P. Hadden 12/31/02
TIMOTHY P. HADDEN DATE
OHIO P.S. NO. 6786



CT Consultants

Engineers Architects • Planners
35000 Kaiser Court • Willoughby, Ohio 44094
440 951 9000 • www.ctconsultants.com

REV NO	DESCRIPTION	DATE	BY	CHK'D
603	Combined Parcels	5/12/02	RJB	



SCALE IN FEET

DATE	OCT 18, 2001
DRAWN BY	J LANE
CHECKED BY	JPH
APPROVED BY	RJB
FB No	PG

PLAT OF SURVEY FOR
JAMES W ZAMPINI
OF LAND IN THE NAME OF
CHARLOTTE J ANGELO
IN ORIGINAL LOT No 66 IN THE
VILLAGE OF PERRY LAKE COUNTY OHIO

SCALE	
HOR	1" = 100'
VERT	
CONTRACT NO	
01306	
SHEET NO	OF
1	1