

SOUTH RIDGE ROAD (S.R. 84) - 60'

Plat of Survey
for
Jennifer Edmiston, TR
Turney Road
Lot No. 41
Perry Twp. - Lake County - Ohio
January 2018 Scale 1"=100'

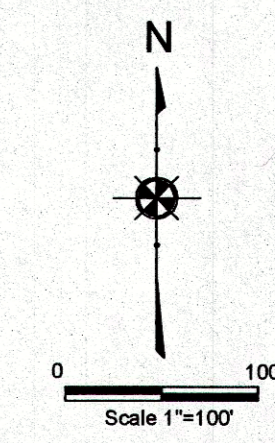

Revisions	
1	12/22/2017
2	01/03/2018
3	01/24/2018
4	01/25/2018
5	03/13/2018
6	

Jones Surveying, LLC
ENGINEERS - SURVEYORS - PLANNERS
1924 MENTOR AVE., FAINESVILLE, OHIO
(PH.) 440-357-1811 (FAX) 440-357-9173
(E-MAIL) ljonesurveying@yahoo.com

Date:	12/24/2017
Scale: Hor.	1"=100'
Vert.	
Filename:	
Tab Name:	
Computer:	GMB

LOT SPLIT SURVEY
TURNERY ROAD
PERRY TWP. - LAKE COUNTY - OHIO

Sheet	Of
1	1
Contract No.	
17-314	

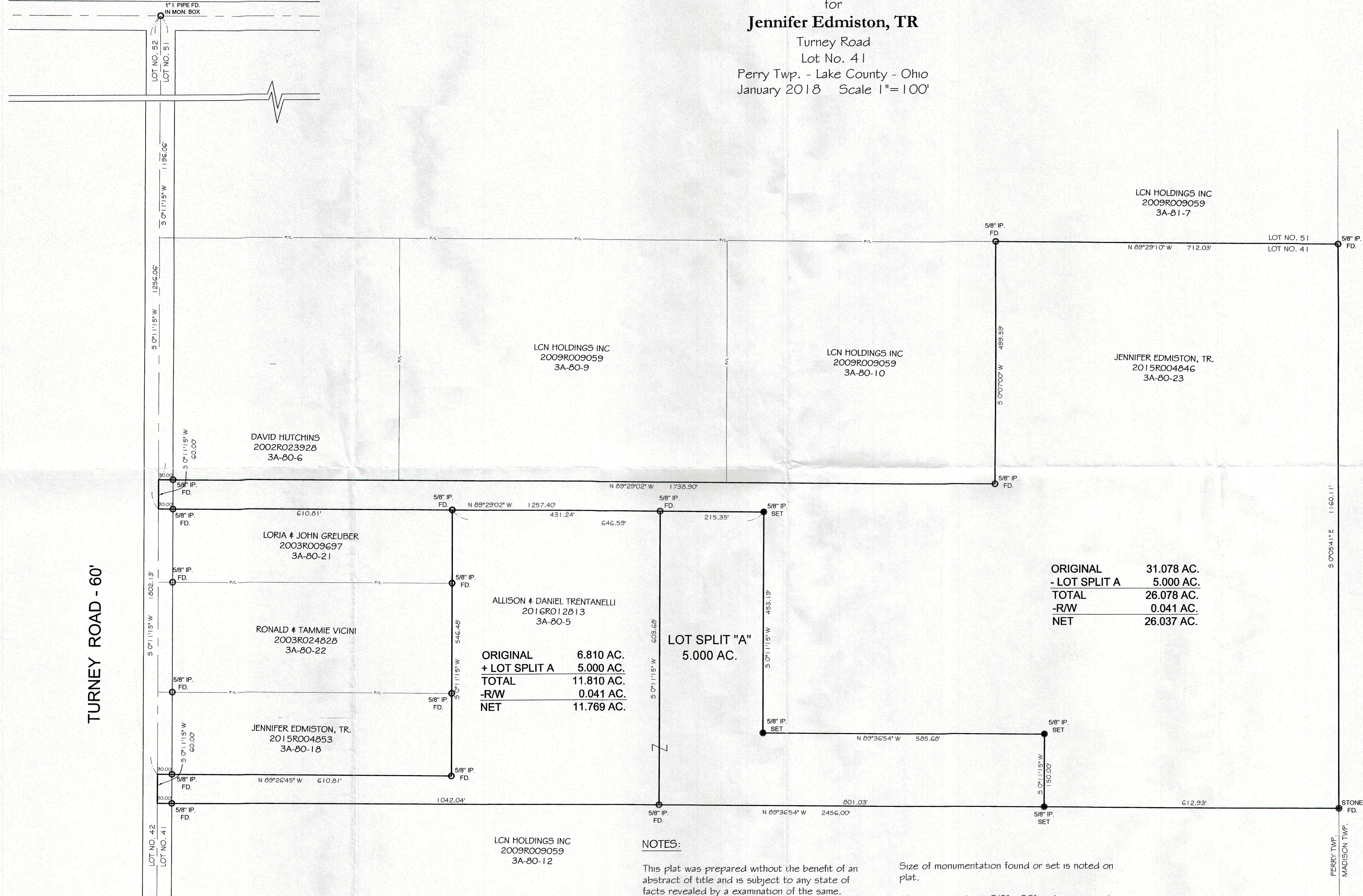

NOTES:

This plat was prepared without the benefit of an abstract of title and is subject to any state of facts revealed by an examination of the same.

Documents used in preparation of this survey are cited on the plat.

Occupation is consistent with the title lines except where noted on survey.

Size of monumentation found or set is noted on plat.

All iron pins set are 5/8" x 30" and are capped H. JONES PLS6343

Bearings are based upon the centerline of Turney Road as being South 0° 1' 15" West and are used to describe angles only.

Harry S. Jones Jr.
Harry S. Jones Jr., P.S. #6343
3/13/18 Date

