

BOUNDARY SURVEY PP# 03A-079-0-00-041-0

BEING PART OF LOTS 21 AND 31 IN ORIGINAL PERRY TOWNSHIP, LAKE COUNTY IN THE STATE OF OHIO

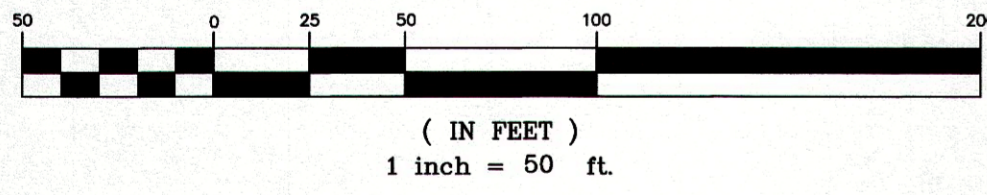
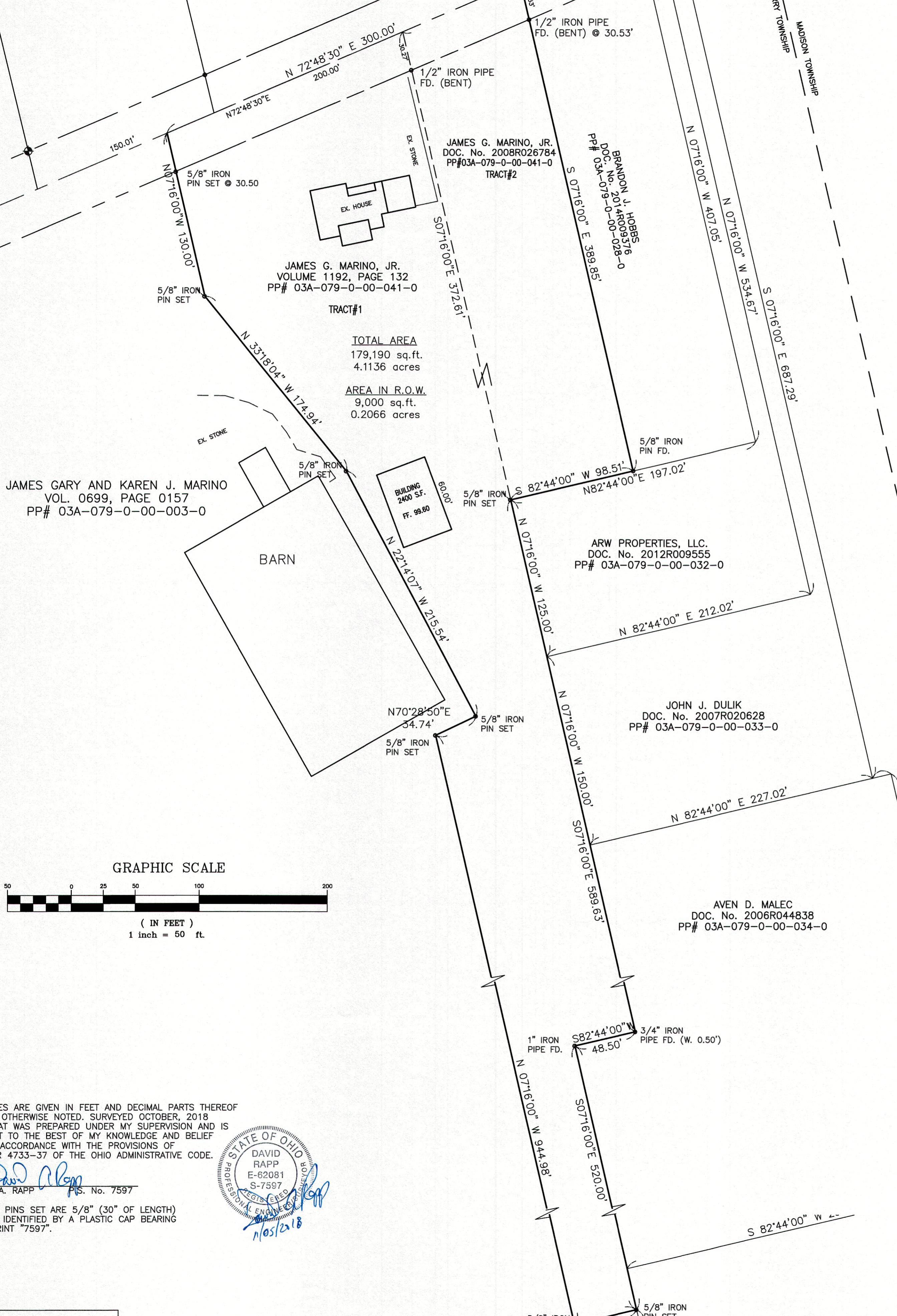
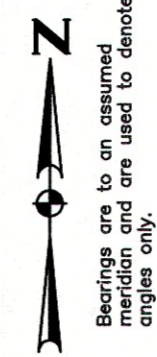

DISTANCES ARE GIVEN IN FEET AND DECIMAL PARTS THEREOF UNLESS OTHERWISE NOTED. SURVEYED OCTOBER, 2018 THIS PLAT WAS PREPARED UNDER MY SUPERVISION AND IS CORRECT TO THE BEST OF MY KNOWLEDGE AND BELIEF AND IN ACCORDANCE WITH THE PROVISIONS OF CHAPTER 4733-37 OF THE OHIO ADMINISTRATIVE CODE.

DAVID A. RAPP P.S. No. 7597

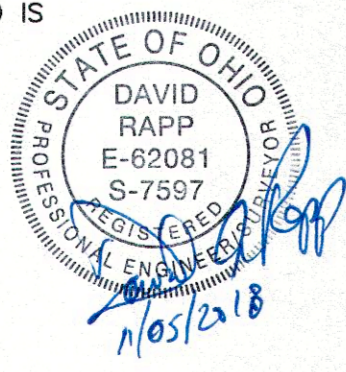

ALL IRON PINS SET ARE 5/8" (30" OF LENGTH) AND ARE IDENTIFIED BY A PLASTIC CAP BEARING THE IMPRINT "7597".

DAVID RAPP SERVICES  
dave@usaeq.com  
(440) 983-1607

SOURCES:  
DEEDS AND PLATS AS NOTED

38141