

Note All iron pins set are identified by a plastic cap (WESTFALL 7677)  
 Basis for Bearings Centerline River Road as per deed vol 404-984  
 in Lake County Records of Deeds

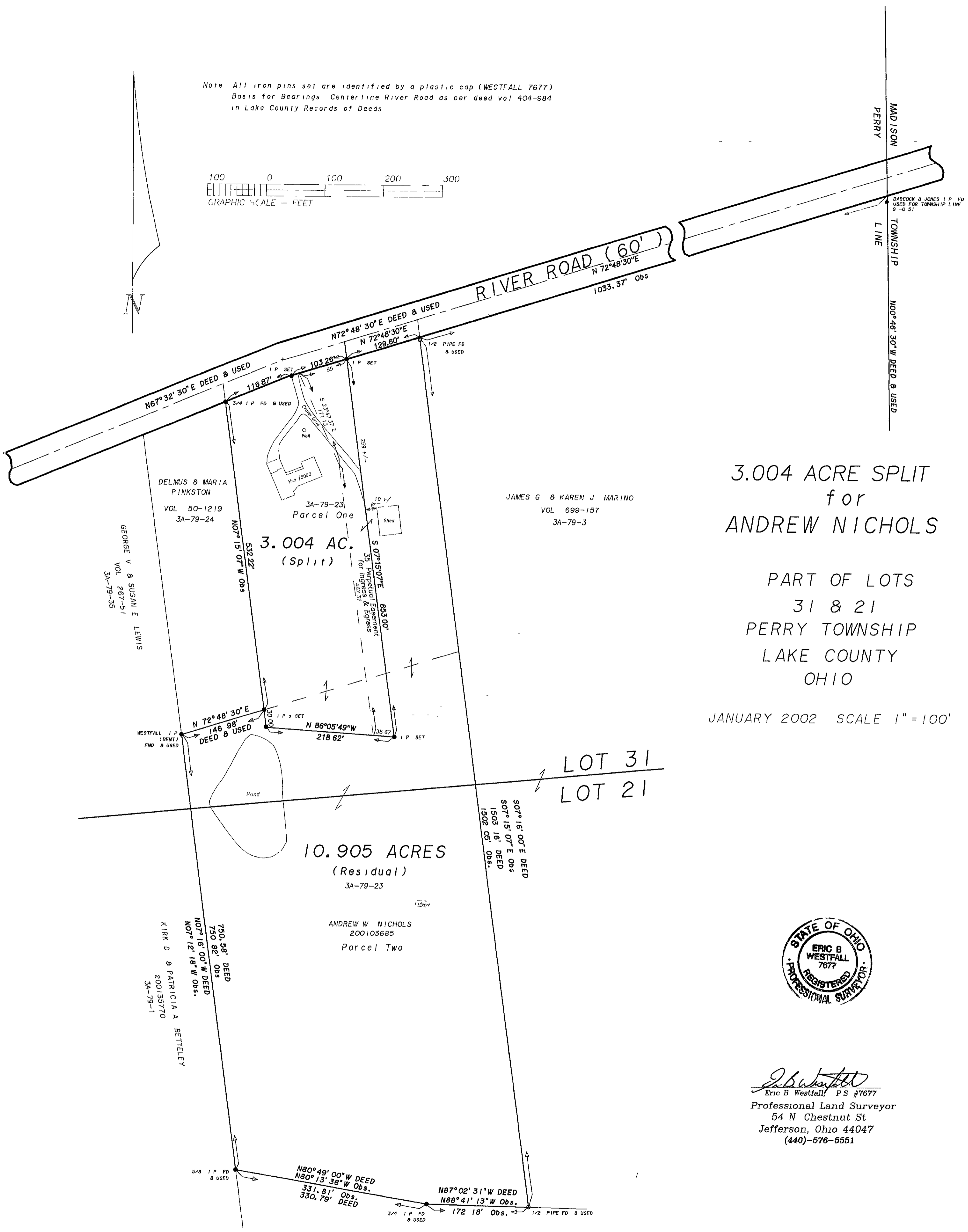
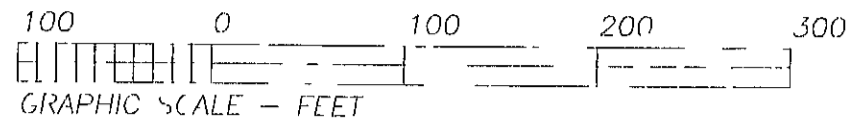

3.004 ACRE SPLIT  
 for  
 ANDREW NICHOLS

PART OF LOTS  
 31 & 21  
 PERRY TOWNSHIP  
 LAKE COUNTY  
 OHIO

JANUARY 2002 SCALE 1" = 100'

LOT 31  
 LOT 21



*Eric B Westfall*  
 Eric B Westfall, P.S. #7877  
 Professional Land Surveyor  
 54 N Chestnut St  
 Jefferson, Ohio 44047  
 (440)-576-5551

MERRILL W, Sr & MISA A BULLOCK  
 VOL 495-123  
 3A-79-40