

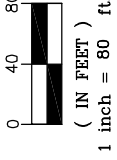

GRAPHIC SCALE



( IN FEET )  
1 inch = 80 ft.

BEARINGS ARE TO AN ASSUMED  
MERIDIAN AND INDICATE ANGLES ONLY

# MAP OF LOT SPLIT AND CONSOLIDATION

## FALLING WATERS OF PERRY

River Road  
Lot No's 21 & 31  
Perry Twp. - Lake County - Ohio

DANA & CHANTREL  
PARMENTER  
2011R018405  
7A-45-2

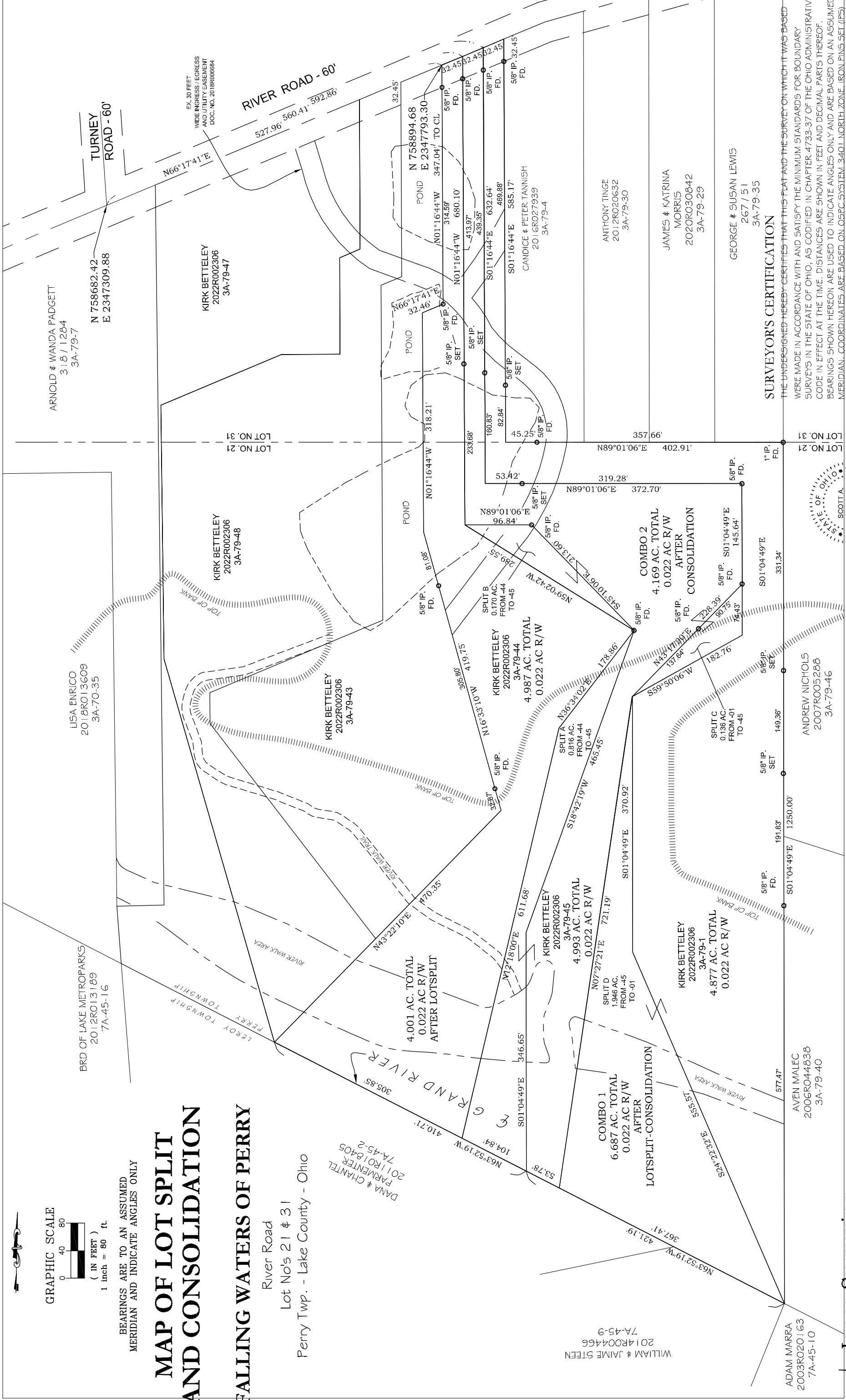

### SURVEYOR'S CERTIFICATION

THE UNDERSIGNED HEREBY CERTIFIES THAT THIS PLAN AND THE SURVEY ON WHICH IT WAS BASED WERE MADE IN ACCORDANCE WITH AND SATISFY THE MINIMUM STANDARDS FOR BOUNDARY SURVEYS IN THE STATE OF OHIO, AS CODIFIED IN CHAPTER 4733-37 OF THE OHIO ADMINISTRATIVE CODE IN EFFECT AT THE TIME. DISTANCES ARE SHOWN IN FEET AND DECIMAL PARTS THEREOF. BEARINGS SHOWN HEREON ARE USED TO INDICATE ANGLES ONLY AND ARE BASED ON AN ASSUMED MERIDIAN. COORDINATES ARE BASED ON OSFC SYSTEM 3401 NORTH ZONE. IRON PINS SET (IPS) ARE 5/8" X 30" REBAR CAPPED 5. LANDGRAFF/S 8085 UNLESS NOTED OTHERWISE.

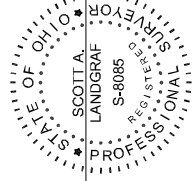

**Jones Surveying**  
ENGINEERS - SURVEYORS - PLANNERS  
919 BALBOA CT., PAINESVILLE, OHIO  
(PH.) 440-357-1811  
(E-MAIL) [hjonesurveying@yahoo.com](mailto:hjonesurveying@yahoo.com)

*Scott A Landgraf* 2-14-23  
SCOTT A. LANDGRAF  
PROFESSIONAL SURVEYOR 8085

17-185