

BEARINGS SHOWN HEREON ARE TO AN ASSUMED MERIDIAN AND ARE TO BE USED TO DENOTE ANGLES ONLY BASED ON THE CENTERLINE OF MIDDLE RIDGE ROAD BEING: N 82° 56' 00\"/>

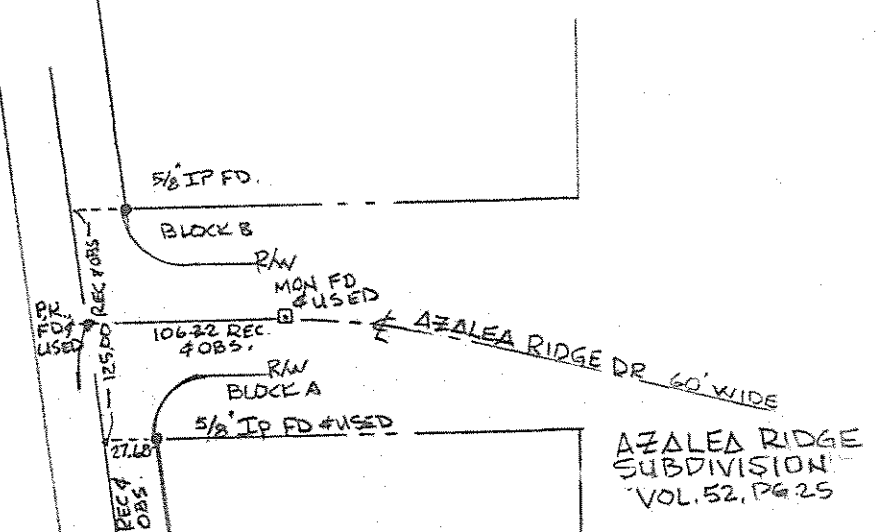

MIDDLE RIDGE ROAD - 55' WIDE

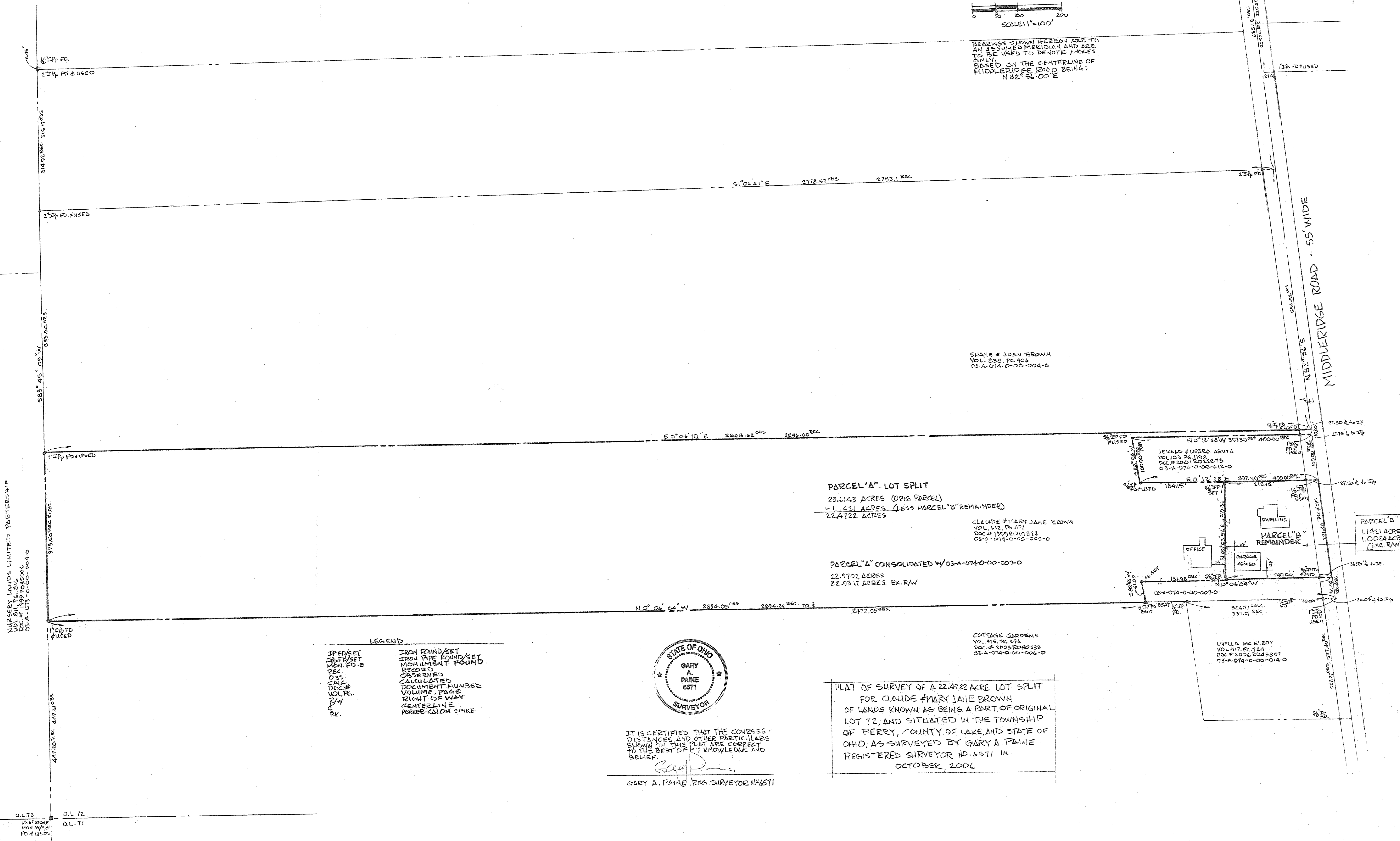

NURSERY LANDS LIMITED PARTNERSHIP
VOL. 41, PG. 216, 217, 218, 219, 220, 221, 222, 223, 224, 225, 226, 227, 228, 229, 230, 231, 232, 233, 234, 235, 236, 237, 238, 239, 240, 241, 242, 243, 244, 245, 246, 247, 248, 249, 250, 251, 252, 253, 254, 255, 256, 257, 258, 259, 260, 261, 262, 263, 264, 265, 266, 267, 268, 269, 270, 271, 272, 273, 274, 275, 276, 277, 278, 279, 280, 281, 282, 283, 284, 285, 286, 287, 288, 289, 290, 291, 292, 293, 294, 295, 296, 297, 298, 299, 300, 301, 302, 303, 304, 305, 306, 307, 308, 309, 310, 311, 312, 313, 314, 315, 316, 317, 318, 319, 320, 321, 322, 323, 324, 325, 326, 327, 328, 329, 330, 331, 332, 333, 334, 335, 336, 337, 338, 339, 340, 341, 342, 343, 344, 345, 346, 347, 348, 349, 350, 351, 352, 353, 354, 355, 356, 357, 358, 359, 360, 361, 362, 363, 364, 365, 366, 367, 368, 369, 370, 371, 372, 373, 374, 375, 376, 377, 378, 379, 380, 381, 382, 383, 384, 385, 386, 387, 388, 389, 390, 391, 392, 393, 394, 395, 396, 397, 398, 399, 400, 401, 402, 403, 404, 405, 406, 407, 408, 409, 410, 411, 412, 413, 414, 415, 416, 417, 418, 419, 420, 421, 422, 423, 424, 425, 426, 427, 428, 429, 430, 431, 432, 433, 434, 435, 436, 437, 438, 439, 440, 441, 442, 443, 444, 445, 446, 447, 448, 449, 450, 451, 452, 453, 454, 455, 456, 457, 458, 459, 460, 461, 462, 463, 464, 465, 466, 467, 468, 469, 470, 471, 472, 473, 474, 475, 476, 477, 478, 479, 480, 481, 482, 483, 484, 485, 486, 487, 488, 489, 490, 491, 492, 493, 494, 495, 496, 497, 498, 499, 500, 501, 502, 503, 504, 505, 506, 507, 508, 509, 510, 511, 512, 513, 514, 515, 516, 517, 518, 519, 520, 521, 522, 523, 524, 525, 526, 527, 528, 529, 530, 531, 532, 533, 534, 535, 536, 537, 538, 539, 540, 541, 542, 543, 544, 545, 546, 547, 548, 549, 550, 551, 552, 553, 554, 555, 556, 557, 558, 559, 560, 561, 562, 563, 564, 565, 566, 567, 568, 569, 570, 571, 572, 573, 574, 575, 576, 577, 578, 579, 580, 581, 582, 583, 584, 585, 586, 587, 588, 589, 590, 591, 592, 593, 594, 595, 596, 597, 598, 599, 600, 601, 602, 603, 604, 605, 606, 607, 608, 609, 610, 611, 612, 613, 614, 615, 616, 617, 618, 619, 620, 621, 622, 623, 624, 625, 626, 627, 628, 629, 630, 631, 632, 633, 634, 635, 636, 637, 638, 639, 640, 641, 642, 643, 644, 645, 646, 647, 648, 649, 650, 651, 652, 653, 654, 655, 656, 657, 658, 659, 660, 661, 662, 663, 664, 665, 666, 667, 668, 669, 670, 671, 672, 673, 674, 675, 676, 677, 678, 679, 680, 681, 682, 683, 684, 685, 686, 687, 688, 689, 690, 691, 692, 693, 694, 695, 696, 697, 698, 699, 700, 701, 702, 703, 704, 705, 706, 707, 708, 709, 710, 711, 712, 713, 714, 715, 716, 717, 718, 719, 720, 721, 722, 723, 724, 725, 726, 727, 728, 729, 730, 731, 732, 733, 734, 735, 736, 737, 738, 739, 740, 741, 742, 743, 744, 745, 746, 747, 748, 749, 750, 751, 752, 753, 754, 755, 756, 757, 758, 759, 760, 761, 762, 763, 764, 765, 766, 767, 768, 769, 770, 771, 772, 773, 774, 775, 776, 777, 778, 779, 780, 781, 782, 783, 784, 785, 786, 787, 788, 789, 790, 791, 792, 793, 794, 795, 796, 797, 798, 799, 800, 801, 802, 803, 804, 805, 806, 807, 808, 809, 810, 811, 812, 813, 814, 815, 816, 817, 818, 819, 820, 821, 822, 823, 824, 825, 826, 827, 828, 829, 830, 831, 832, 833, 834, 835, 836, 837, 838, 839, 840, 841, 842, 843, 844, 845, 846, 847, 848, 849, 850, 851, 852, 853, 854, 855, 856, 857, 858, 859, 860, 861, 862, 863, 864, 865, 866, 867, 868, 869, 870, 871, 872, 873, 874, 875, 876, 877, 878, 879, 880, 881, 882, 883, 884, 885, 886, 887, 888, 889, 890, 891, 892, 893, 894, 895, 896, 897, 898, 899, 900, 901, 902, 903, 904, 905, 906, 907, 908, 909, 910, 911, 912, 913, 914, 915, 916, 917, 918, 919, 920, 921, 922, 923, 924, 925, 926, 927, 928, 929, 930, 931, 932, 933, 934, 935, 936, 937, 938, 939, 940, 941, 942, 943, 944, 945, 946, 947, 948, 949, 950, 951, 952, 953, 954, 955, 956, 957, 958, 959, 960, 961, 962, 963, 964, 965, 966, 967, 968, 969, 970, 971, 972, 973, 974, 975, 976, 977, 978, 979, 980, 981, 982, 983, 984, 985, 986, 987, 988, 989, 990, 991, 992, 993, 994, 995, 996, 997, 998, 999, 1000

LEGEND

IP FD/SET	IRON FOUND/SET
MON. FD. B	MONUMENT FOUND
REC.	RECORD
OBS.	OBSERVED
CALC.	CALCULATED
DOC. #	DOCUMENT NUMBER
VOL. PG.	VOLUME, PAGE
R/W	RIGHT OF WAY
C.	CENTERLINE
PK.	PARKER-KALON SPIKE



IT IS CERTIFIED THAT THE COURSES, DISTANCES AND OTHER PARTICULARS SHOWN ON THIS PLAT ARE CORRECT TO THE BEST OF MY KNOWLEDGE AND BELIEF.

Gary A. Paine
GARY A. PAINE, REG. SURVEYOR NO. 6571

PLAT OF SURVEY OF A 22.4722 ACRE LOT SPLIT FOR CLAUDE & MARY JANE BROWN OF LANDS KNOWN AS BEING A PART OF ORIGINAL LOT 72, AND SITUATED IN THE TOWNSHIP OF PERRY, COUNTY OF LAKE, AND STATE OF OHIO, AS SURVEYED BY GARY A. PAINE REGISTERED SURVEYOR NO. 6571 IN OCTOBER, 2006

PARCEL "A" LOT SPLIT
23.6143 ACRES (ORIG. PARCEL)
- 1.1421 ACRES (LESS PARCEL "B" REMAINDER)
22.4722 ACRES

CLAUDE & MARY JANE BROWN
VOL. 612, PG. 477
DOC. # 1999 RO 10872
03-A-074-0-00-055-0

PARCEL "A" CONSOLIDATED W/ 03-A-074-0-00-007-0
22.9702 ACRES
22.9317 ACRES EX. R/W

SHANE & JOAN BROWN
VOL. 838, PG. 406
03-A-074-0-00-004-0

COTTAGE GARDENS
VOL. 975, PG. 376
DOC. # 2003 RO 80533
03-A-074-0-00-002-0

LUELLA MC ELROY
VOL. 217, PG. 724
DOC. # 2003 RO 25507
03-A-074-0-00-014-0

JERALD & DEBRA ARITA
VOL. 103, PG. 118
DOC. # 2001 RO 22275
03-A-074-0-00-012-0

PARCEL "B"
1.1421 ACRES
(EXC. R/W)

0.1.73
MON. W/ W/ FD. 4 USED

0.1.72
0.1.71