

Plat of Survey

Situated in the Township and Village of Perry, County of Lake & State of Ohio
& being part of Lots 51, 52, 53, 61, 62 and 63, Township 11 North, Range 7 West
of the Connecticut Western Reserve Survey.
May 2007 Scale 1"=200'

LEGEND

	BUILDING		INDEX CONTOUR
	OBSCURED AREA		INTERMEDIATE CONTOUR
	PAVEMENT CENTERLINE		OBSCURED INDEX CONTOUR
	PAVEMENT EDGE		OBSCURED INTERMEDIATE CONTOUR
	RAILROAD		TOWER
	SPOT ELEVATION		STREAM (Less than 10)
			STREAM (Greater than 10)
			LAKE or POND

Notes Regarding Background Base Mapping:

Actual Field Located Encroachments are shown in Red.

Planimetric Mapping Based on
O.S.P.C.S North Zone NAD83
Vertical Datum NAVD88
Date of Mapping April 2000

Aerial Ortho Photo Mapping Date
May 2004

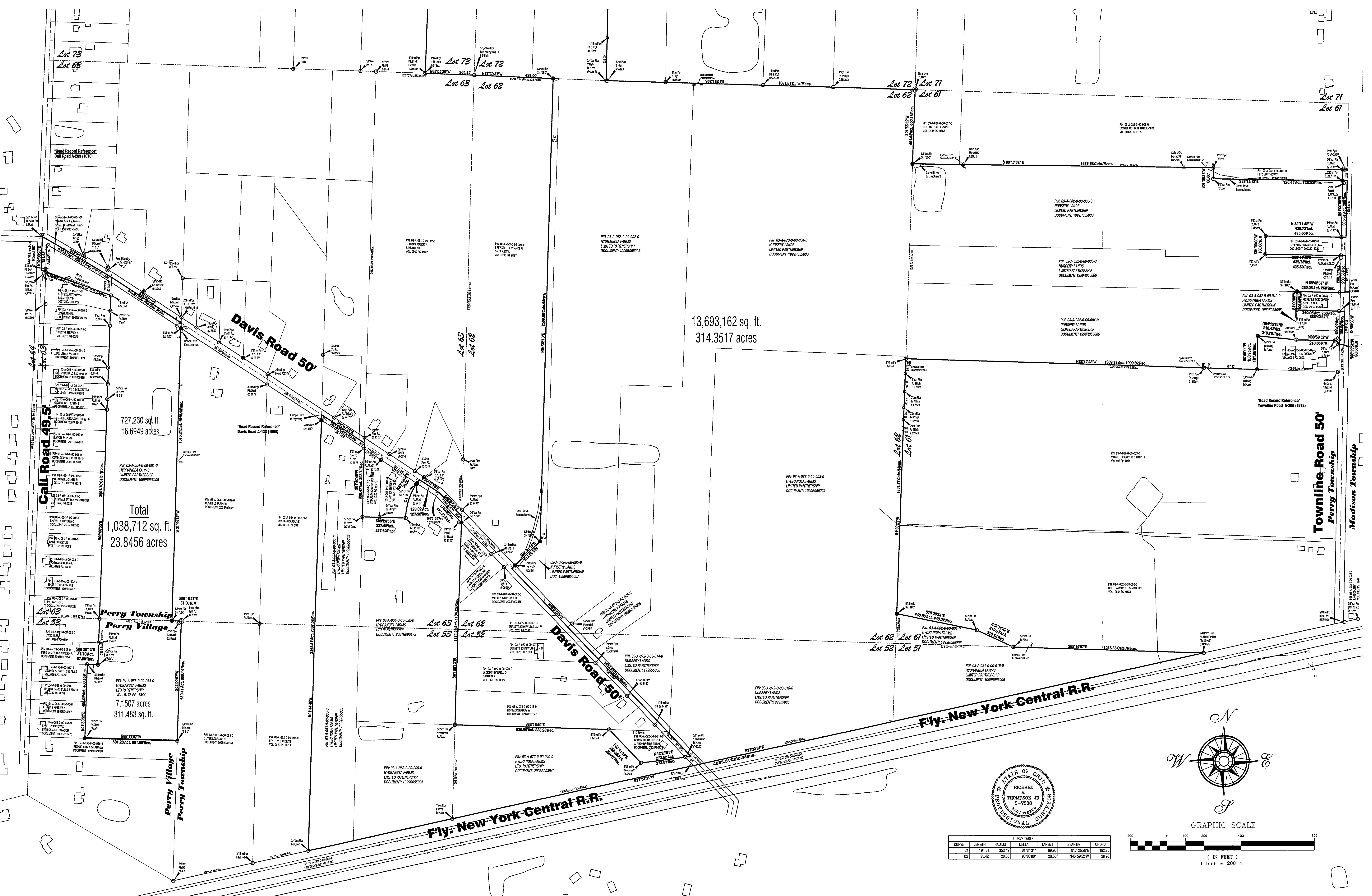

CURVE	LENGTH	RADIUS	DELTA	TANGENT	BEARING	CHORD
C1	134.81	33.49	51°51'11"	59.95	N17°22'28"E	182.35
C2	31.42	20.00	90°00'00"	20.00	N45°52'24"W	28.28

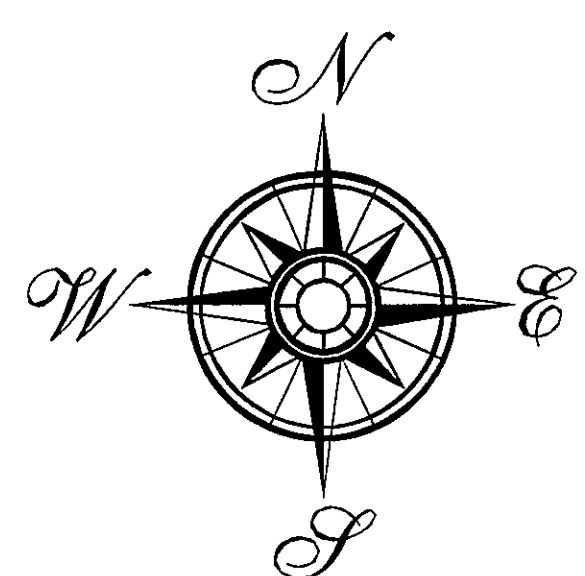
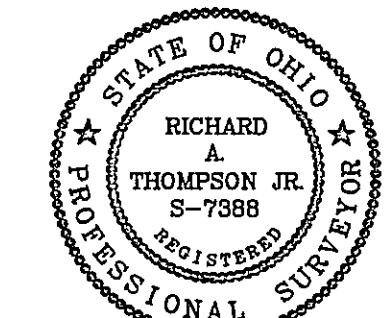
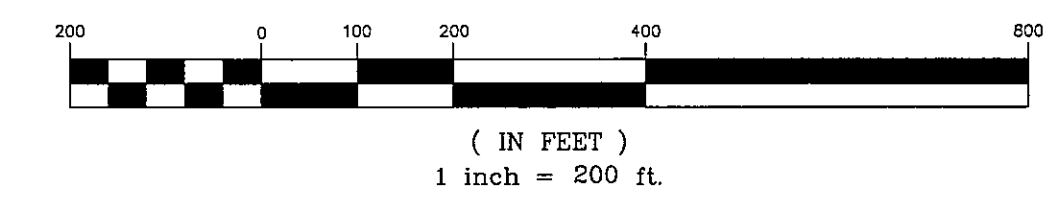

LAND DESIGN consultants
www.LDcinc.net
ENGINEERS PLANNERS SURVEYORS
5555 East Avenue Mentor, Ohio 44050
(440) 952-8838 FAX: (440) 952-9276

DATE 5/30/07
SCALE: HOR. 1"=200'
VERT. 1"=40'
FILENAME survey-split
COMPUTER S:
TAB NAME Boundary

Southerly Portion
Village & Township of Perry
Lake County - Ohio

SHEET 2 OF 2
CONTRACT No.
FIFT11-0701