

MAP OF SURVEY
FOR
HELEN E. LIIKALA
KNOWN AS BEING PART OF LOT 52
IN RANGE 7, TOWNSHIP 11 OF THE
CONNECTICUT WESTERN RESERVE
TOWNSHIP OF PERRY
COUNTY OF LAKE - STATE OF OHIO

GARY W. HOFFACKER
VOL. 33-PAGE 1355
3A-72-18

RALPH MALLORY, ETAL
VOL. 27, PAGE 51
3A-72-16

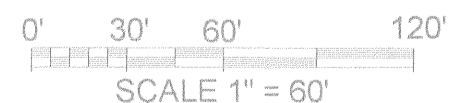
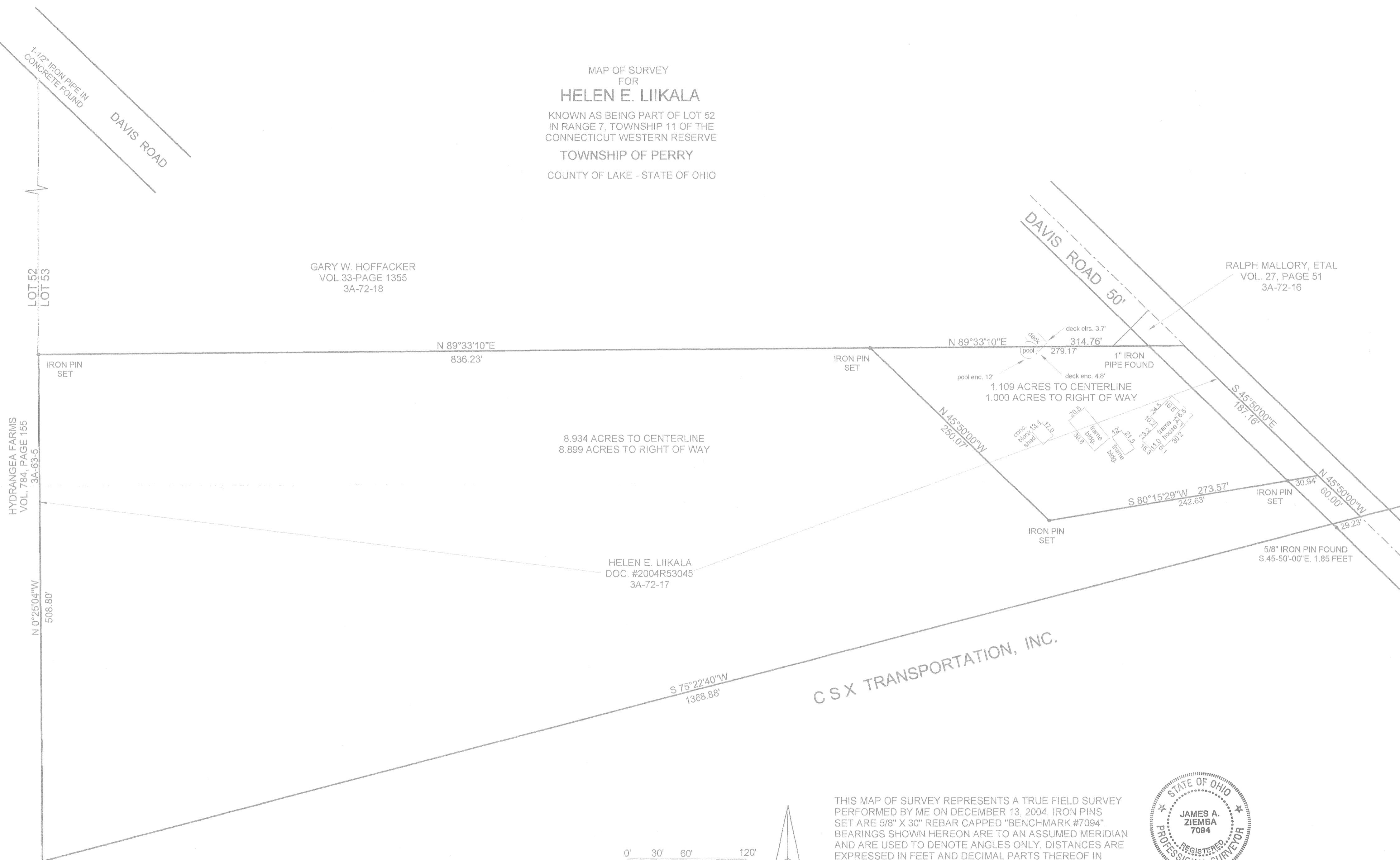

THIS MAP OF SURVEY REPRESENTS A TRUE FIELD SURVEY PERFORMED BY ME ON DECEMBER 13, 2004. IRON PINS SET ARE 5/8" X 30" REBAR CAPPED "BENCHMARK #7094". BEARINGS SHOWN HEREON ARE TO AN ASSUMED MERIDIAN AND ARE USED TO DENOTE ANGLES ONLY. DISTANCES ARE EXPRESSED IN FEET AND DECIMAL PARTS THEREOF IN ACCORDANCE WITH OHIO ADMINISTRATIVE CODE 4733-37.

James A. Ziemba 1-6-2005
JAMES A. ZIEMBA PROFESSIONAL SURVEYOR #7094



BENCHMARK SURVEY COMPANY
5964 SOUTH RIDGE ROAD
MADISON, OHIO 44057
1-440-428-8599
DECEMBER 13, 2004
REVISED JANUARY 6, 2005