

RESURVEY & COMBINATION OF LANDS

ALL THAT CERTAIN LANDS SITUATE IN LOT 73, TOWNSHIP OF PERRY, TOWNSHIP NUMBER 11 NORTH, RANGE VII WEST, IN THE CONNECTICUT WESTERN RESERVE SURVEY, COUNTY OF LAKE, STATE OF OHIO. A RESURVEY & COMBINATION OF THE LANDS TO BARTON J. SCHOBER, AS RECORDED IN DOCUMENT NUMBER 2017R022793, (PPN 03-A-065-B-00-005-0 & PPN 03-A-065-B-00-006-0), IN THE OFFICE OF THE COUNTY RECORDER.

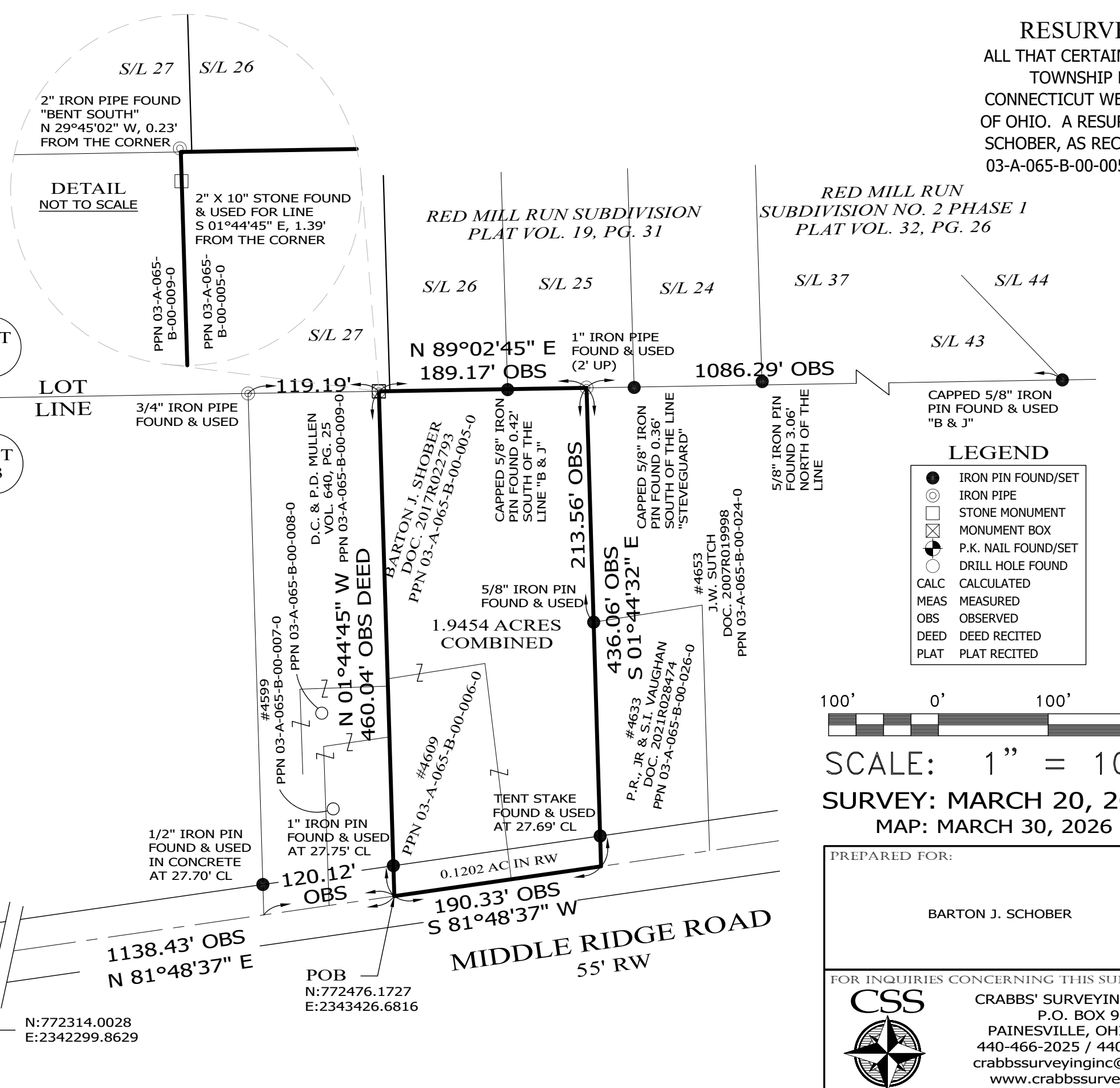
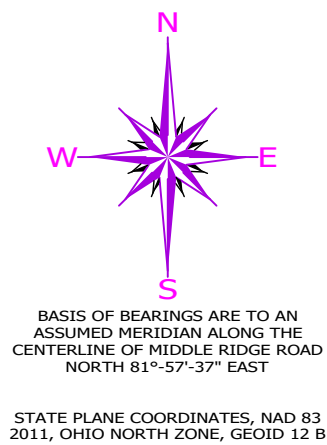

NOTES & REFERENCES

- ALL IRON PIN SET ARE 5/8" X 30" REBAR WITH CAP "CRABBS 7245".
- DEEDS OF RECORD
- MANCHESTER SURVEY, DATED 1938
- OCCUPATION AGREES WITH TITLE LINES AS PREVIOUSLY MONUMENTED EXCEPT AS SHOWN ON THIS PLAT

LEGEND

- IRON PIN FOUND/SET
- IRON PIPE
- STONE MONUMENT
- ⊗ MONUMENT BOX
- P.K. NAIL FOUND/SET
- DRILL HOLE FOUND
- CALC CALCULATED
- MEAS MEASURED
- OBS OBSERVED
- DEED DEED RECITED
- PLAT PLAT RECITED

THIS SURVEY WAS PERFORMED TO AN ACCURACY AS SET FORTH IN THE 2003 OHIO ADMINISTRATIVE CODE 4733-37.

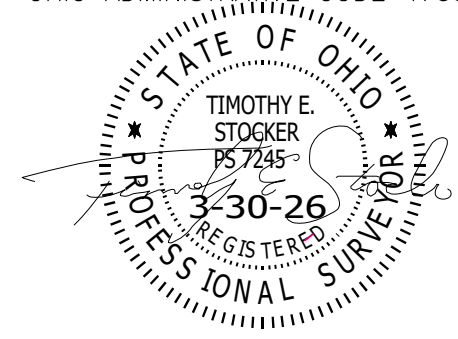

SCALE: 1" = 100'
 SURVEY: MARCH 20, 2026
 MAP: MARCH 30, 2026

TIMOTHY E. STOCKER, P.S. 7245

PREPARED FOR: BARTON J. SCHOBER	PROJECT NAME: RESURVEY & COMBINATION OF LANDS	PROJECT ADDRESS: 4609 MIDDLE RIDGE ROAD PERRY, OHIO
	PROJECT LOCATION: LAKE COUNTY, OHIO	JOB NUMBER: 10679
FOR INQUIRIES CONCERNING THIS SURVEY CONTACT:		CHK: T. STOCKER, SR, P.S. CALC: T. STOCKER, JR, P.S.
 CRABBS' SURVEYING SERVICE P.O. BOX 908 PAINESVILLE, OHIO 44077 440-466-2025 / 440-357-5941 crabbssurveyinginc@gmail.com www.crabbssurveying.com		DRN: S. HUPERTZ REV:
		PAGE 1 OF 1