

MAP OF SURVEY  
FOR  
**SCOTT & ANDREA STRUHAR**  
KNOWN AS BEING PART OF LOT 84  
IN RANGE 7, TOWNSHIP 11 OF THE  
CONNECTICUT WESTERN RESERVE  
TOWNSHIP OF PERRY  
COUNTY OF LAKE - STATE OF OHIO

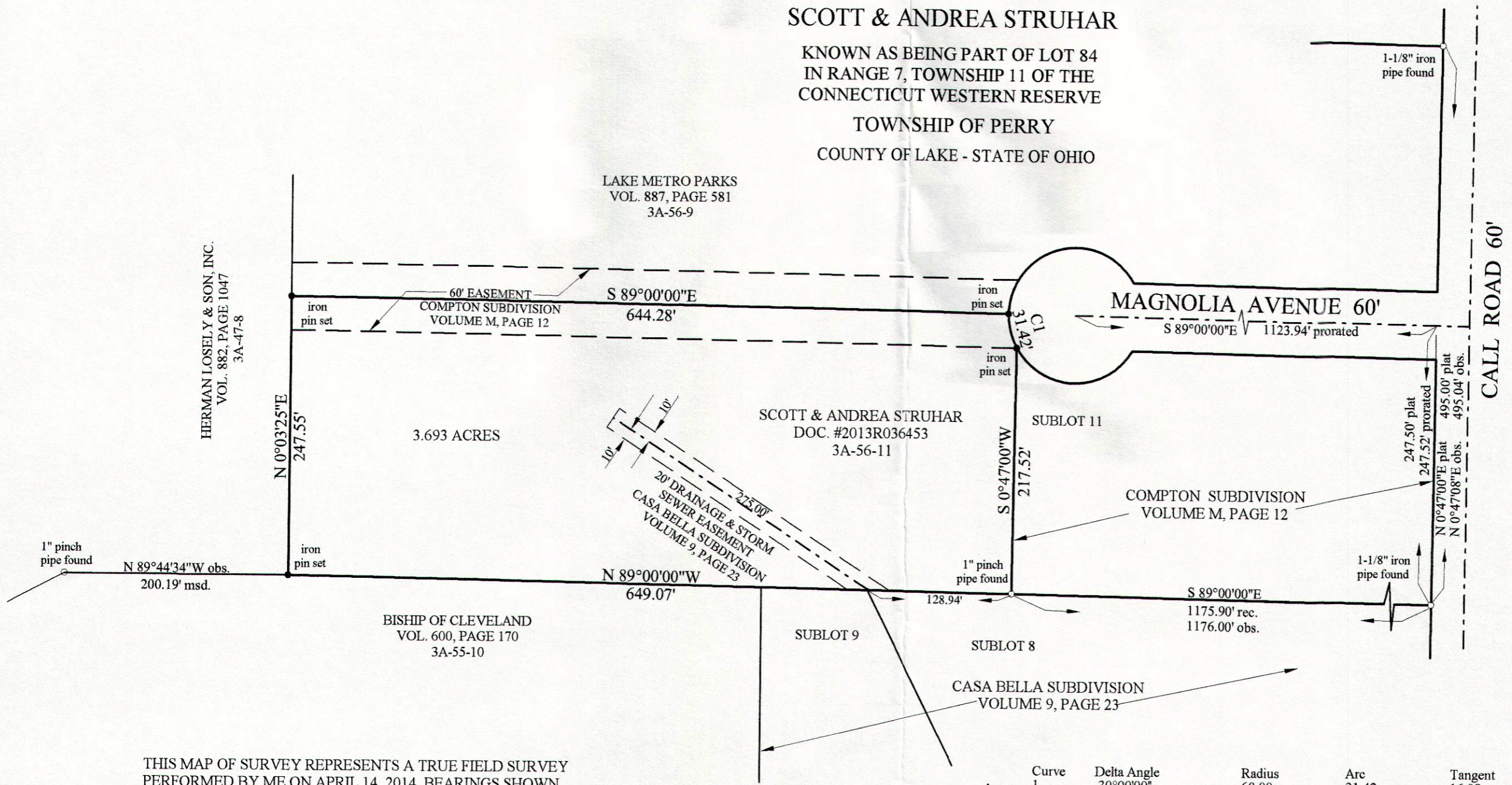

THIS MAP OF SURVEY REPRESENTS A TRUE FIELD SURVEY PERFORMED BY ME ON APRIL 14, 2014. BEARINGS SHOWN HEREON ARE TAKEN FROM THE COMPTON SUBDIVISION AND ARE USED TO DENOTE ANGLES ONLY. IRON PINS SET ARE 5/8" X 30" RREBAR CAPPED "BENCHMARK #7094". DISTANCES ARE EXPRESSED IN FEET AND DECIMAL PARTS THEREOF IN ACCORDANCE WITH OHIO ADMINISTRATIVE CODE 4733-37.

*James A. Ziemba*  
4-21-2014  
JAMES A. ZIEMBA PROFESSIONAL SURVEYOR #7094



Curve	Delta Angle	Radius	Arc	Tangent	Chord	Chord Bearing
1	30°00'00"	60.00	31.42	16.08	31.06	S 14°00'00"E

0' 50' 100' 200'  
SCALE 1" = 100'

BENCHMARK SURVEY COMPANY  
5964 SOUTH RIDGE ROAD  
MADISON, OHIO 44057  
440-428-8599  
APRIL 14, 2014