

SURVEY MAP

for
PROPERTY LINE ADJUSTMENT
 for
GRANT C. & DONNA S. HOYT
 4300 MIDDLE RIDGE ROAD, PERRY, OHIO 44081
 DOCUMENT # 1999R004033
 Permanent Parcel #'s 03A-055-00-026-0 & 03A-055-00-023-0
 SITUATED IN THE TOWNSHIP OF PERRY, COUNTY OF LAKE, STATE OF OHIO
 AND KNOWN AS BEING A PART OF LOT No. 74

NORTH

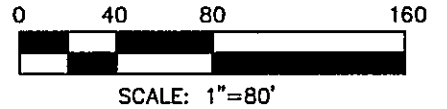

LEGEND:

- 5/8" x 30" CAPPED IRON PIN SET
- IRON PIN OR IRON PIPE FOUND
- MON. BOX

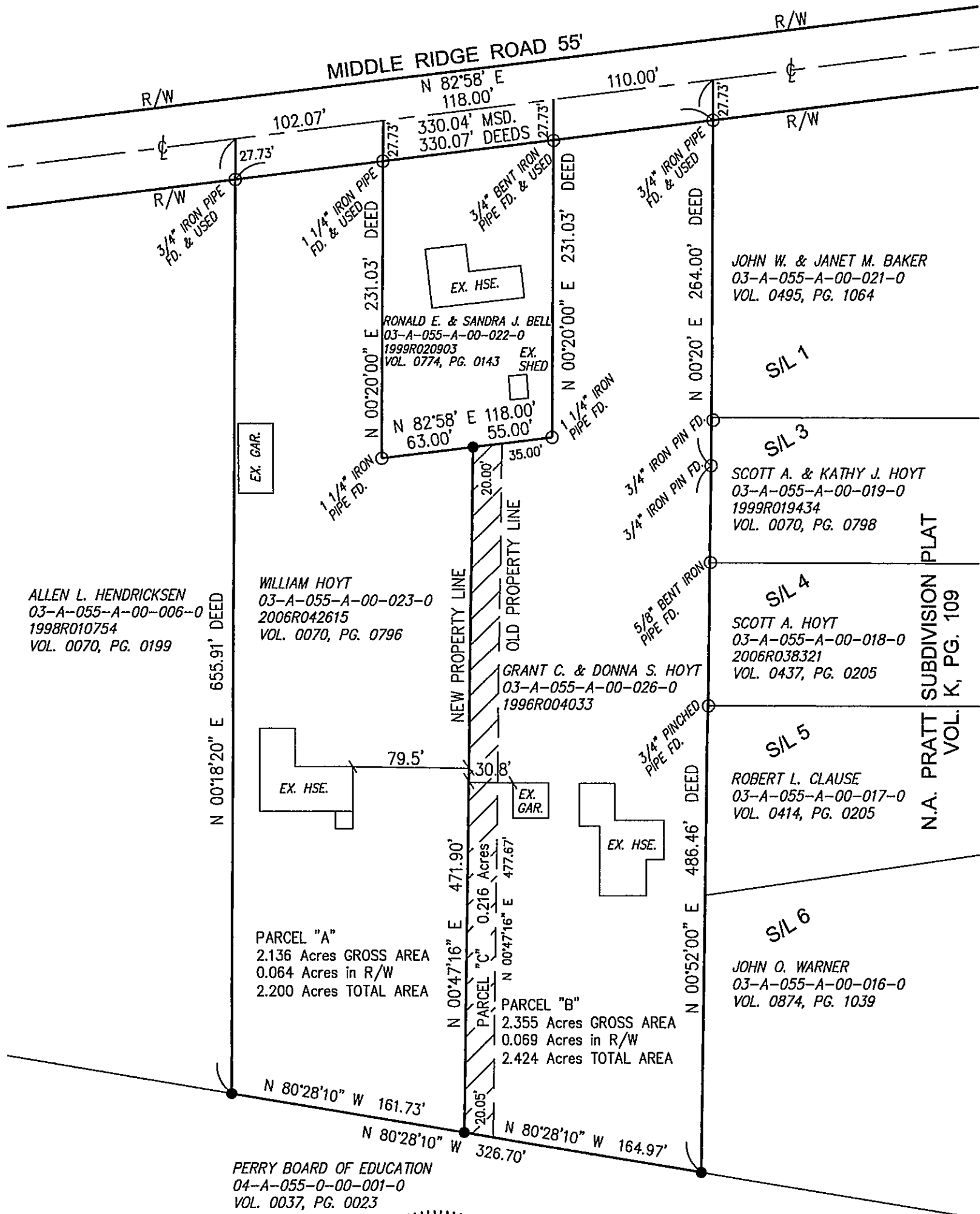

BASIS OF BEARINGS:
 CENTERLINE OF MIDDLE RIDGE ROAD, BASED
 ON THE N.A. PRATT SUBDIVISION PLAT,
 AS RECORDED IN VOLUME K, PAGE 109,
 IN THE LAKE COUNTY RECORD OF PLATS.
 CENTERLINE IS NORTH 82°58' EAST.

PERTINENT DOCUMENTS USED AS SHOWN,
 ALONG WITH THE LAKE COUNTY
 ENGINEER'S OFFICE MAP RECORDS.

NORMAN R. HOOVLER, P.S.
 7970 MENTOR AVENUE, UNIT N-1
 MENTOR, OHIO 44060
 PHONE AND FAX: 440.255.1951

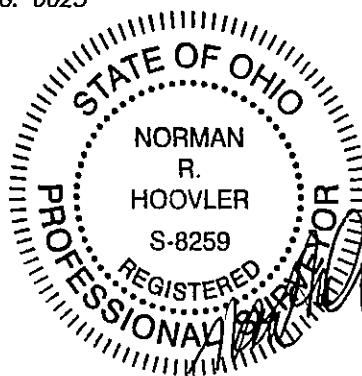

INTENT OF SURVEY IS TO SPLIT 0.216 Acres
 FROM P.P.N. 03A-055-00-023-0 AND COMBINE
 THE ACREAGE TO P.P.N. 03A-55-00-026-0.

I HEREBY CERTIFY THAT THE DRAWING HEREON IS A
 CORRECT REPRESENTATION OF A TRUE AND ACCURATE
 SURVEY MADE OF THE PREMISES SHOWN HEREON. THE
 PERIMETER WAS ESTABLISHED BY ACCUARTE FIELD
 MEASUREMENTS. DIMENSIONS SHOWN HEREON ARE
 EXPRESSED IN FEET AND DECIMAL PARTS THEREOF,
 AND MONUMENTS WERE FOUND OR SET AS INDICATED.

Norman R. Hoovler 11/01/07
 NORMAN R. HOOVLER
 REG. SURVEYOR No. 8259