

PERRY BOARD OF EDUCATION  
VOL. 37 - PG. 23  
4A-55-1

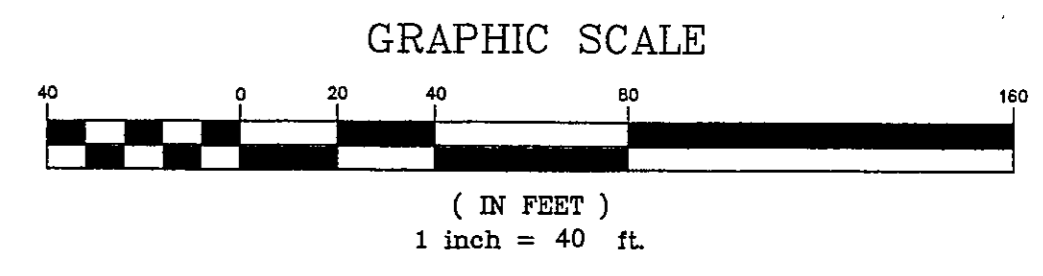

Bearings are based upon the centerline of Middle Ridge Road being South 83°49'39" East and are used to describe angles only.

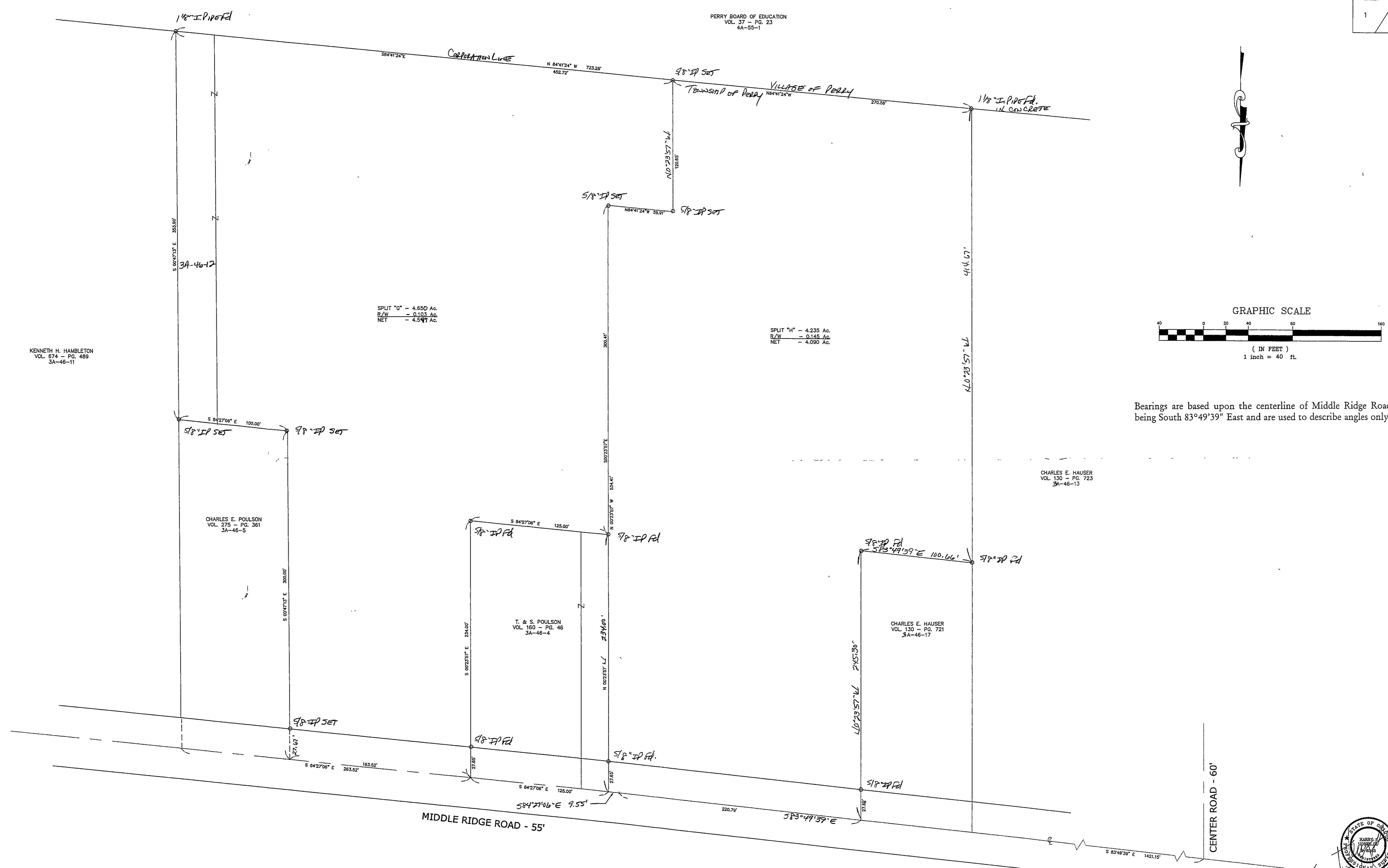
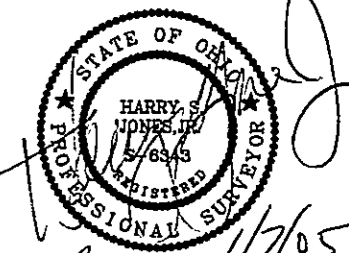

*Handwritten signature and date: H. J. Jones 1/7/05*

REV. NO.	DESCRIPTION	DATE	BY	CHK'D
1	Revisions per L.C. ENGINEERS	5/24/05	HT	HTD

**bj** BABCOCK, JONES AND ASSOCIATES, INC  
CIVIL ENGINEERS - SURVEYORS - LAND PLANNERS  
PAINESVILLE OHIO 44077

DATE	1/7/05
DESIGN BY	H.J.
DRAWN BY	J.D.
APPROVED BY	H.J.
CREW CHIEF	WJB

PRELIMINARY SPLIT FOR NORTHCOAST HOMES  
Lot No. 75  
P.P. #3A-46-3 #12 MIDDLE RIDGE ROAD  
PERRY TOWNSHIP LAKE COUNTY STATE OF OHIO

SCALE	1"=40'
JOB NO	04-218-B
SHEET	1
OF	1