

SPLIT 3A-43A-23 1/3 ACRES

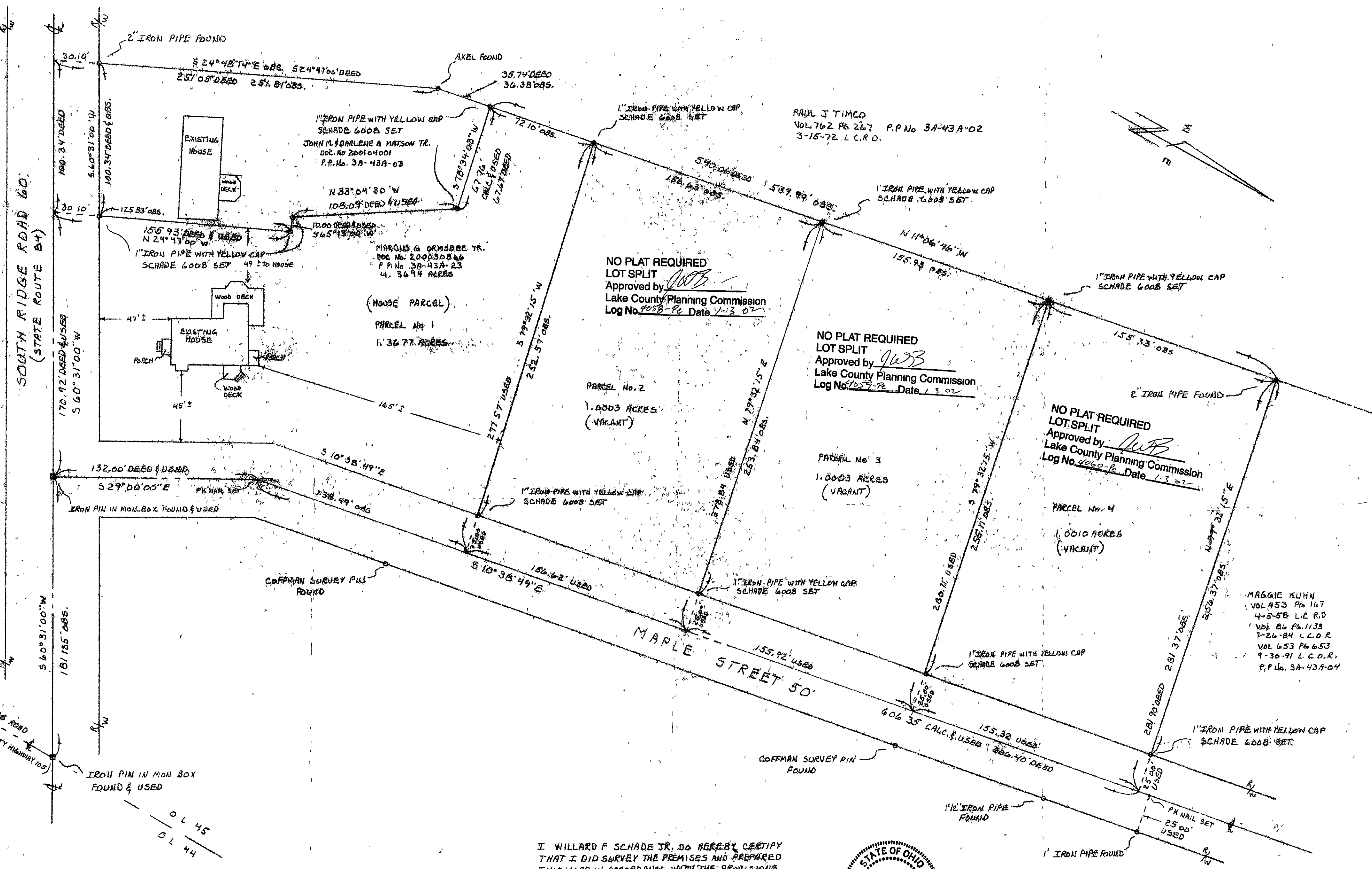

NO PLAT REQUIRED  
LOT SPLIT  
Approved by *JWB*  
Lake County Planning Commission  
Log No. 7058-P-2 Date 1-13-02

NO PLAT REQUIRED  
LOT SPLIT  
Approved by *JWB*  
Lake County Planning Commission  
Log No. 7059-P-2 Date 1-13-02

NO PLAT REQUIRED  
LOT SPLIT  
Approved by *JWB*  
Lake County Planning Commission  
Log No. 7060-P-2 Date 1-13-02

I WILLARD F. SCHADE JR. DO HEREBY CERTIFY THAT I DID SURVEY THE PREMISES AND PREPARED THIS MAP IN ACCORDANCE WITH THE PROVISIONS OF CHAPTER 4733-37 OF THE OHIO ADMINISTRATIVE CODE.

*Willard F. Schade Jr.* 6008 11-08-09  
WILLARD F. SCHADE JR., P.S. No. 6008 DATE

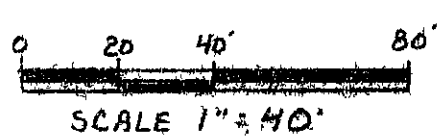

REVISED 11-6-2001 ADDED HOUSE LOCATION

SCHADE SURVEYING COMPANY		
4043 ERIE STREET WILLOUGHBY, OHIO 44094 440.957-6454		
SCALE: 1" = 40'	APPROVED BY	DRAWN BY FJM
DATE: 10-22-2001		FB 103 DISK COPY 11/28/01
LOT SPLIT SURVEY FOR MARCUS ORMSBEE AT 4157 SOUTH RIDGE ROAD IN LOT No. 45 PERRY TOWNSHIP LAKE COUNTY, OHIO		
DRAWING NUMBER		01-857