

MAP OF SURVEY
FOR

EDWARD M WOLF & ALBERT E WOLF

KNOWN AS BEING PART OF LOT 25
IN RANGE 7, TOWNSHIP 11 OF THE
CONNECTICUT WESTERN RESERVE

TOWNSHIP OF PERRY
COUNTY OF LAKE STATE OF OHIO

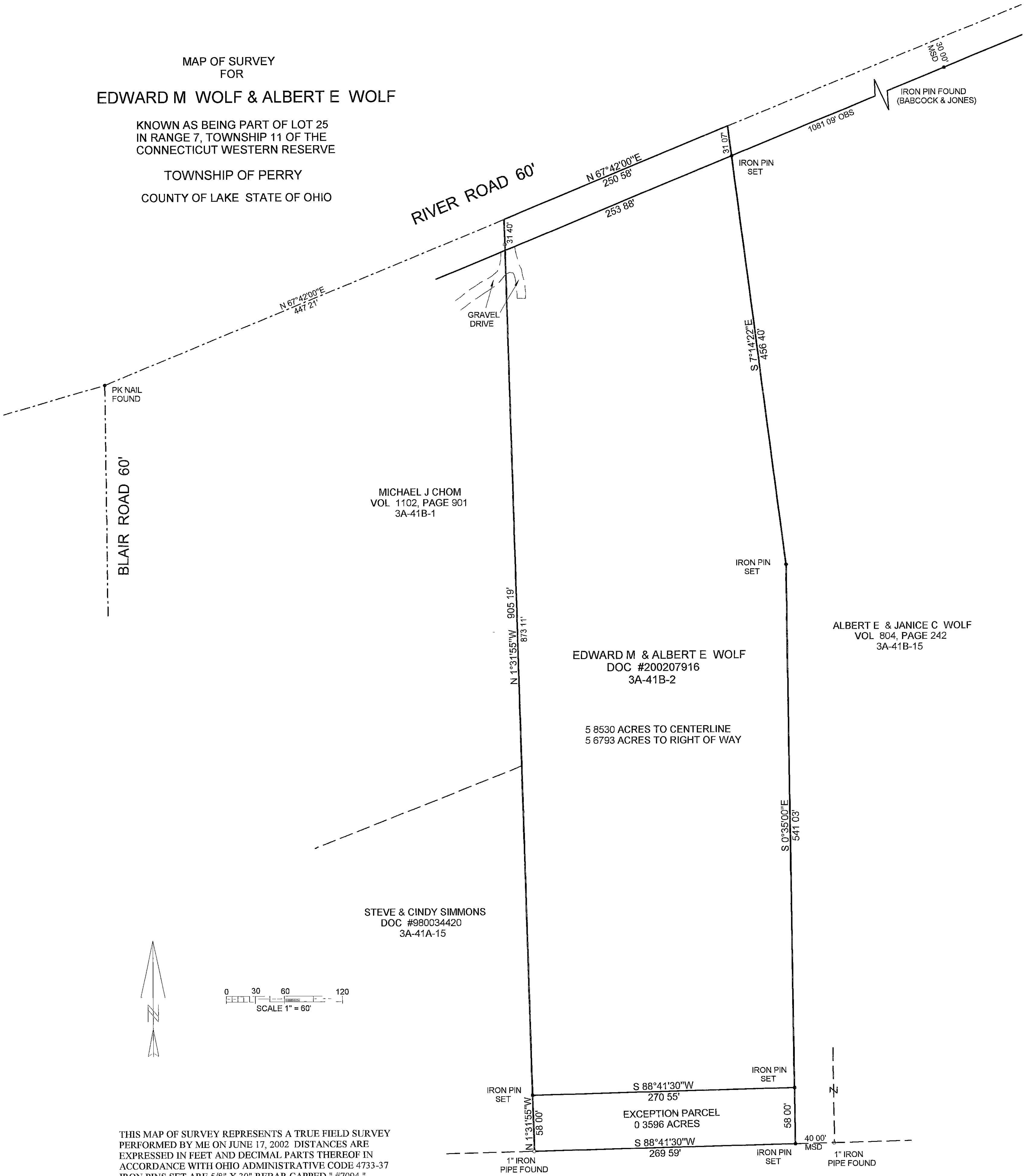

BLAIR ROAD 60'

RIVER ROAD 60'

MICHAEL J CHOM
VOL 1102, PAGE 901
3A-41B-1

EDWARD M & ALBERT E WOLF
DOC #200207916
3A-41B-2

5.8530 ACRES TO CENTERLINE
5.6793 ACRES TO RIGHT OF WAY

STEVE & CINDY SIMMONS
DOC #980034420
3A-41A-15

ALBERT E & JANICE C WOLF
VOL 804, PAGE 242
3A-41B-15

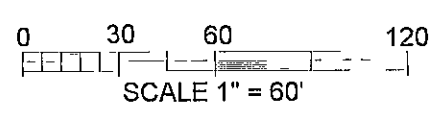
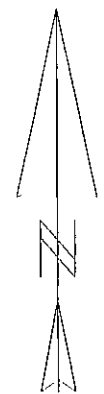

THIS MAP OF SURVEY REPRESENTS A TRUE FIELD SURVEY PERFORMED BY ME ON JUNE 17, 2002. DISTANCES ARE EXPRESSED IN FEET AND DECIMAL PARTS THEREOF IN ACCORDANCE WITH OHIO ADMINISTRATIVE CODE 4733-37. IRON PINS SET ARE 5/8" X 30" REBAR CAPPED " #7094 ". BEARINGS SHOWN HEREON ARE TO AN ASSUMED MERIDIAN AND ARE USED TO DENOTE ANGLES ONLY.

James A. Ziemba
JAMES A. ZIEMBA, PROFESSIONAL SURVEYOR #7094

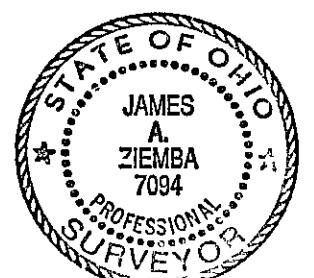

GARY L. & DIANN LEPARD
VOL 131, PAGE 444
3A-41A-13

BENCHMARK SURVEY COMPANY
5964 SOUTH RIDGE ROAD
MADISON, OHIO 44057-9741
JUNE 17, 2002
1-440-428-8599