

RESURVEY AND COMBINATION OF LANDS
 ALL THAT CERTAIN LANDS SITUATE IN SUBLOT 30, BLOCK A, AS ILLUSTRATED IN THE SUNNYMEADE ALLOTMENT, RECORDED IN PLAT VOLUME G, PAGE 9, AND IN LOT 98, TOWNSHIP OF PERRY, TOWNSHIP NUMBER 11 NORTH, RANGE VII WEST, IN THE CONNECTICUT WESTERN RESERVE SURVEY, COUNTY OF LAKE, STATE OF OHIO. A LOT SPLIT AND COMBINATION OF THE LANDS TO CAMP ROOSEVELT CO., AS RECORDED IN DEED VOLUME 410, PAGE 8 (PPN 03-A-022-0-00-001-0) WITH THE LANDS TO CAMP ROOSEVELT, CO., AS RECORDED IN DEED VOLUME 638, PAGE 556 (PPN 03-A-022-A-00-048-0) IN THE OFFICE OF THE COUNTY RECORDER.

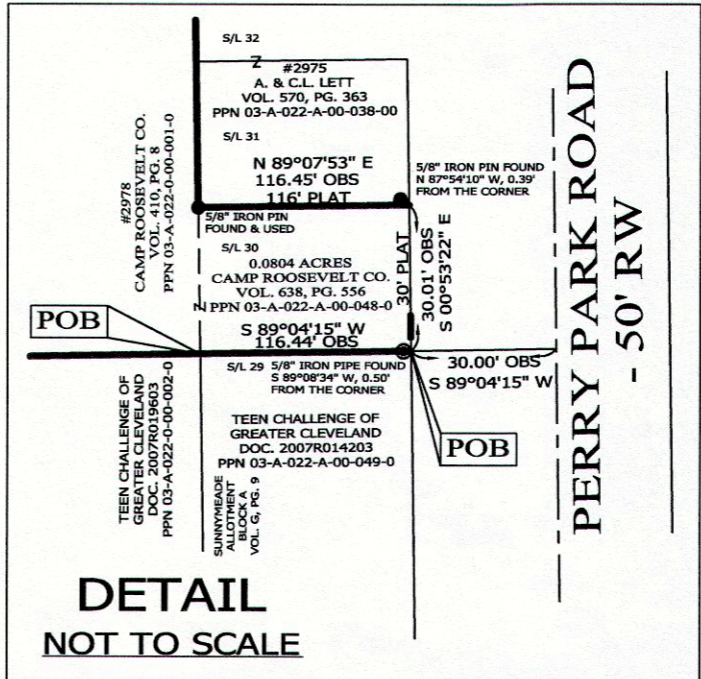

- LEGEND**
- IRON PIN FOUND/SET
 - ⊙ IRON PIPE
 - STONE MONUMENT
 - ⊠ MONUMENT BOX
 - ⊙ P.K. NAIL FOUND/SET
 - DRILL HOLE FOUND
 - CALC CALCULATED
 - MEAS MEASURED
 - OBS OBSERVED
 - DEED DEED RECITED
 - PLAT PLAT RECITED

THIS SURVEY WAS PERFORMED TO AN ACCURACY AS SET FORTH IN THE 2003 OHIO ADMINISTRATIVE CODE 4733-37.

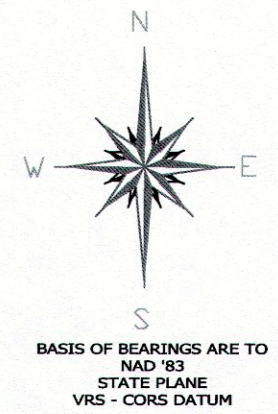

200' 0' 200' 400'
 SCALE: 1" = 200'
 SURVEY: AUGUST 10, 2013
 MAP: AUGUST 13, 2013

TIMOTHY E. STOCKER, P.S. 7245

NOTES & REFERENCES

- ALL IRON PIN SET ARE 5/8" X 30" REBAR WITH CAP "CRABBS 7245".
- DEEDS OF RECORD
- SURVEYS BY CRABBS' SURVEYING SERVICE FOR: PERRY TOWNSHIP TRUSTEES, DATED, MARCH 2003 - JOB 3289
- NORTH PERRY VILLAGE, DATED APRIL 2010
- NORTH PERRY VILLAGE, DATED OCTOBER 2010
- SURVEY BY COR CONSULTANTS, INC. FOR CAMP ROOSEVELT CO. & LORIMER, DATED MAY 2002 - JOB 21101
- OCCUPATION AGREES WITH TITLE LINES AS PREVIOUSLY MONUMENTED EXCEPT AS SHOWN ON THIS PLAT

PREPARED FOR: CAMP ROOSEVELT CO.	PROJECT NAME: LOT SPLIT AND COMBINATION OF LANDS	PROJECT ADDRESS: 2978 PERRY PARK RD PERRY, OHIO
	PROJECT LOCATION: LAKE COUNTY, OHIO	JOB NUMBER: 5709
FOR INQUIRIES CONCERNING THIS SURVEY CONTACT: CSS CRABBS' SURVEYING SERVICE P.O. BOX 908 PAINESVILLE, OHIO 44077 1-800-488-3968		CHK: T. STOCKER DRN: S. LOVEJOY REV: PAGE 1 OF 1