

ENGLISH SURVEY
 LOT 78
 PERRY TOWNSHIP
 LAKE COUNTY, OHIO

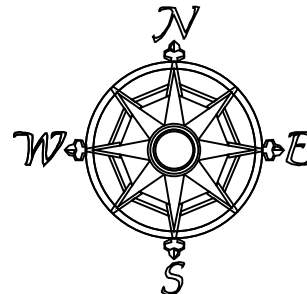

All bearings are to an assumed meridian and indicate angles only.

CEI FIRST ENERGY TAX DEPT.
 821/514
 03-A-888-0-18-100-0

SCALE: 1"=200'



CEI FIRST ENERGY TAX DEPT.
 650/174
 03-A-888-0-16-100-0

SLAY REFERENCE SURVEYS:
 05-2005
 09-17-2010 &
 03-01-2019

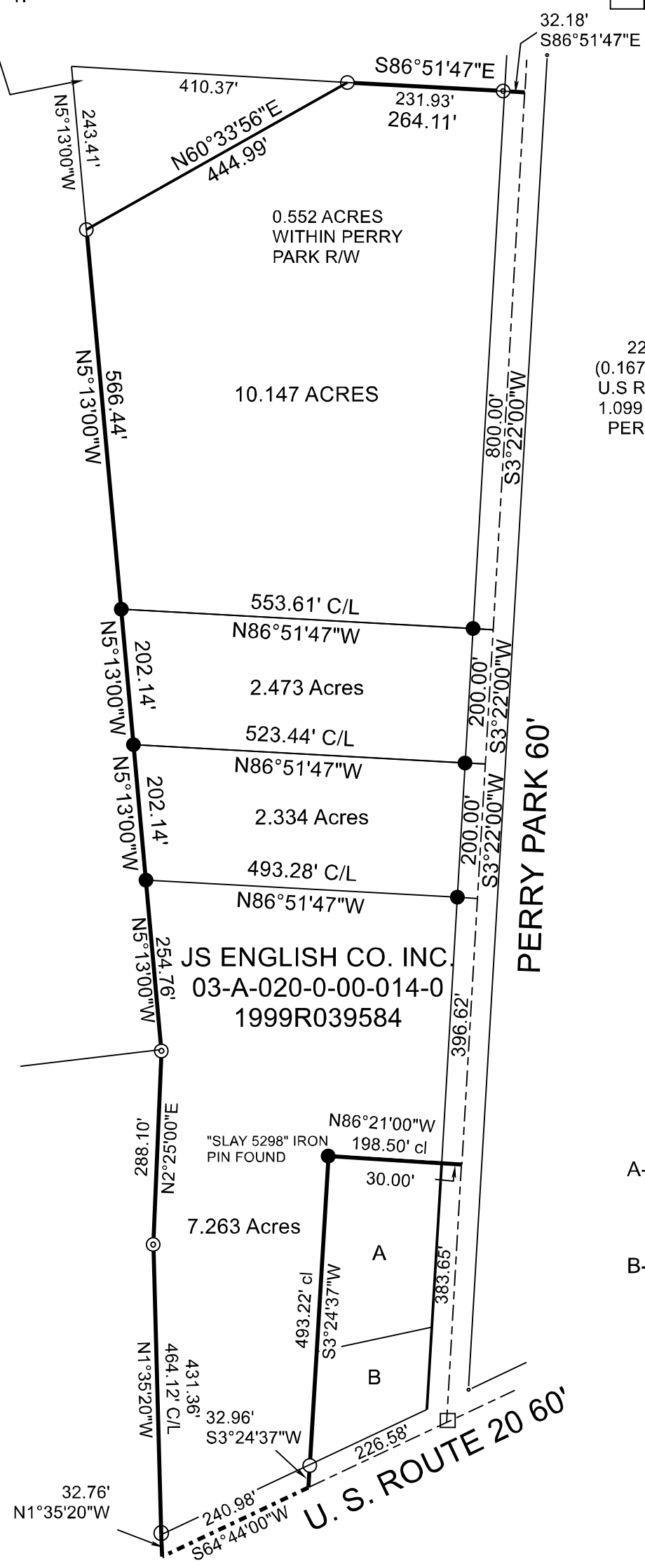

22.217 ACRES
 (0.167 ACRES WITHIN
 U.S ROUTE 20 R/W &
 1.099 ACRES WITHIN
 PERRY PARK R/W)

KURT WEST &
 LARRY KEENER
 03-A-020-0-00-010-0
 2002R002480

JS ENGLISH CO. INC.
 03-A-020-0-00-014-0
 1999R039584

PERRY PARK 60'

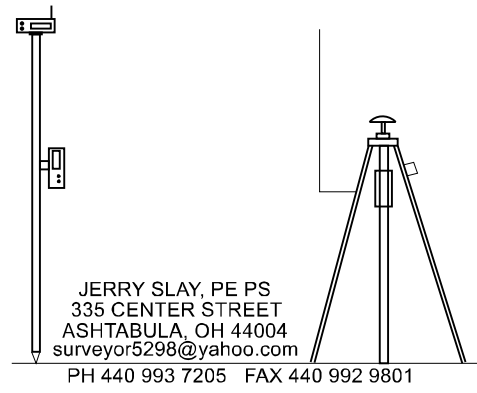

JERRY SLAY, PE PS
 335 CENTER STREET
 ASHTABULA, OH 44004
 surveyor5298@yahoo.com
 PH 440 993 7205 FAX 440 992 9801

A- MICHAEL A. & PATRICIA SBROCCO
 03-A-020-0-00-016-0
 2001R027490

B- UZAIR INC.
 03-A-020-0-00-015-0
 2005R007591

FRANK SAILORS TRUSTEE
 03-A-020-0-00-013-0
 2014R001713

LEGEND	
○	5/8" IRON PIN FOUND
⊙	1" IRON PIPE FOUND
●	5/8" X 30" CAPPED "SLAY 5298" IRON PIN SET UNLESS NOTED OTHERWISE
□	1/2" IRON PIN FOUND IN A MONUMENT BOX

Jerry Slay, P.E. P.S.
Ohio Surveyor Number 5298

FILE NAME		
ENGLISH LAKE COUNTY COMB 4 LOTS.TRV		
SCALE	DATE	DRAWN BY
200 Ft/In	2-23-2023	JDS
JOB	REVISION	SHEET
	1/1	1/1

This map drawn with TRAVERSE PC Software