

ENGLISH SURVEY
 LOT 78
 PERRY TOWNSHIP
 LAKE COUNTY, OHIO

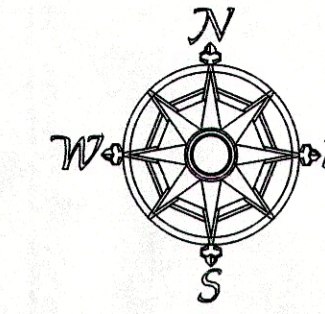

All bearings are to an assumed meridian and indicate angles only.

SCALE: 1"=200'

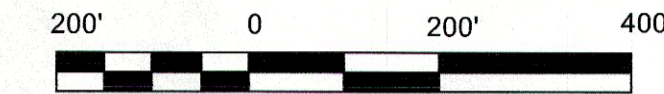

PERTINENT DOCUMENTS ARE AS SHOWN

05-2005
 09-17-2010 &
 03-01-2019

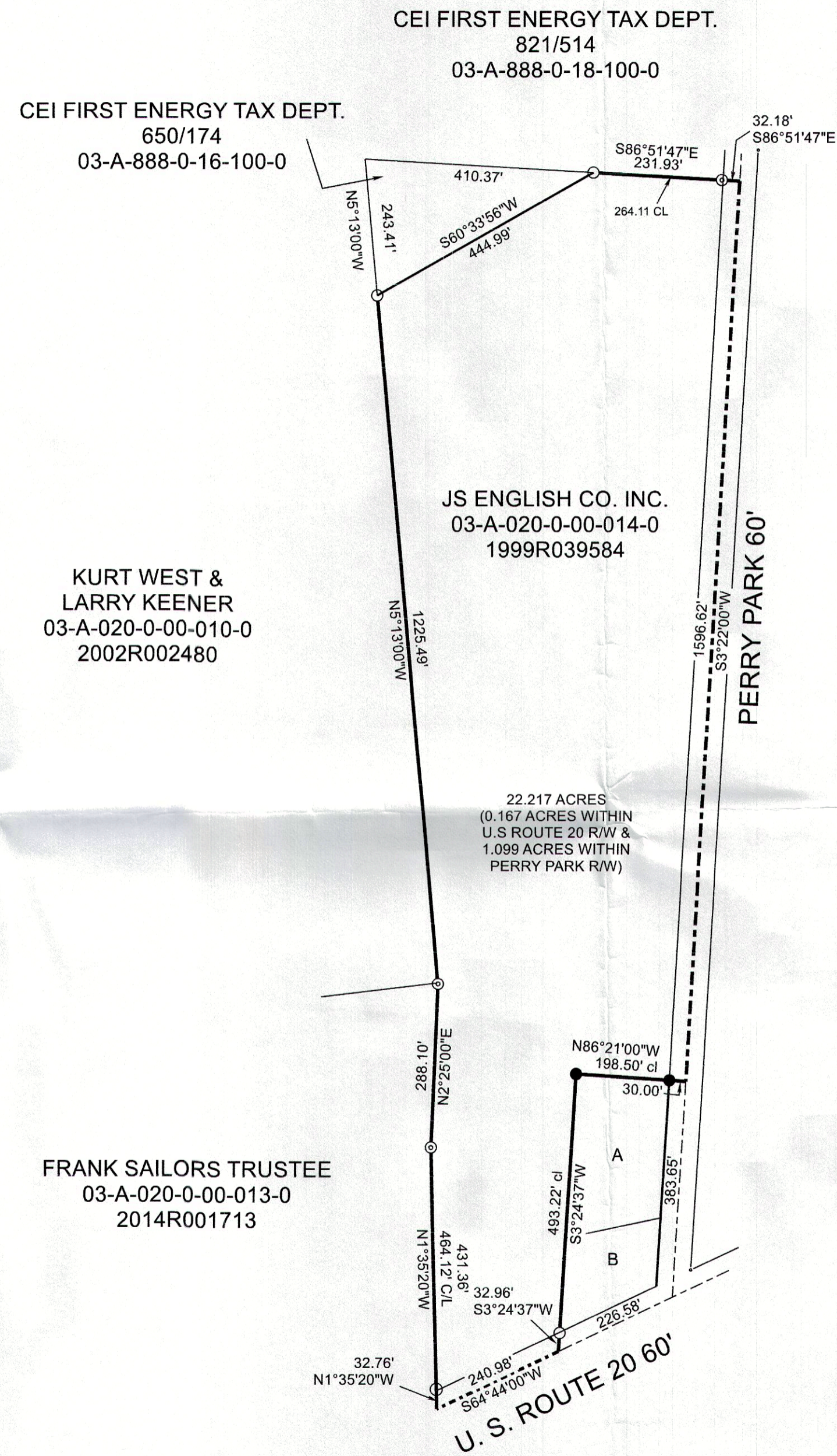

I hereby certify that I have surveyed this parcel and that the same is true and correct. This parcel was surveyed in accordance with the provisions of Chapter 4733-37 of the Ohio Administrative Code.

Jerry Slay 3-4-19
 Jerry Slay, P.E. P.S.
 Ohio Surveyor Number 5298

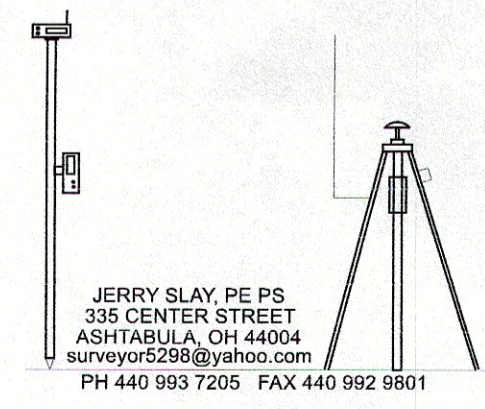
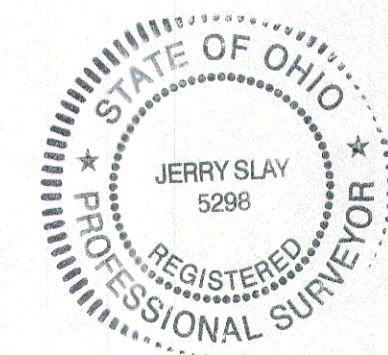

LEGEND

○	5/8" IRON PIN FOUND
⊙	1" IRON PIPE FOUND
●	5/8" X 30" CAPPED "SLAY 5298" IRON PIN SET

FILE NAME		
ENGLISH LAKE COUNTY.TRV		
SCALE	DATE	DRAWN BY
200 Ft/in	3-4-2019	JDS
JOB	REVISION	SHEET
	1/1	1/1

This map drawn with TRAVERSE PC Software