

I hereby certify that this Plat was prepared from a field survey made under my direct supervision. Monuments were found or set as indicated. Dimensions are expressed in feet and decimal parts thereof. Bearings refer to an assumed meridian and are intended to indicate angles only. All of which are correct to the best of my knowledge and belief. This Plat was prepared in accordance with the provisions of Chapter 4733-37 of the Ohio Administrative Code.

[Signature]
9/17/03

RUDY E. SCHWARTZ, P.S. NO. 7193



LEGEND

I.P.	Iron Pin
I.P.P.	Iron Pipe
Mon.	Monument
Fnd.	Found
D.	Deed
P.	Plat
R/Rec.	Record
M/Msd.	Measured
O/Obs.	Observed
C/Calc.	Calculated
U.	Used
Encr.	Encroachment
C.L.	Centerline
R.W.	Right-Of-Way

PLAT OF SURVEY AND LOT SPLIT
FOR
MARK AND KRISTINE GILSON

Situated in the Township of Perry, County of Lake and State of Ohio and known as being a part of Original Lot No. 78 and further being known as part of a parcel of land conveyed to Christine M. and John R. O'Malley by Document No. 960019417 of Lake County Records (P.P.N. 3A-20-6).

PREPARED FOR:
MARK AND KRISTINE GILSON
P.O. BOX 277
PERRY, OHIO 44081

PREPARED BY:
RUDY E. SCHWARTZ
PROFESSIONAL SURVEYOR
12121 KINSMAN ROAD
NEWBURY, OHIO 44065
(440)564-8174
FAX: (440)564-8285

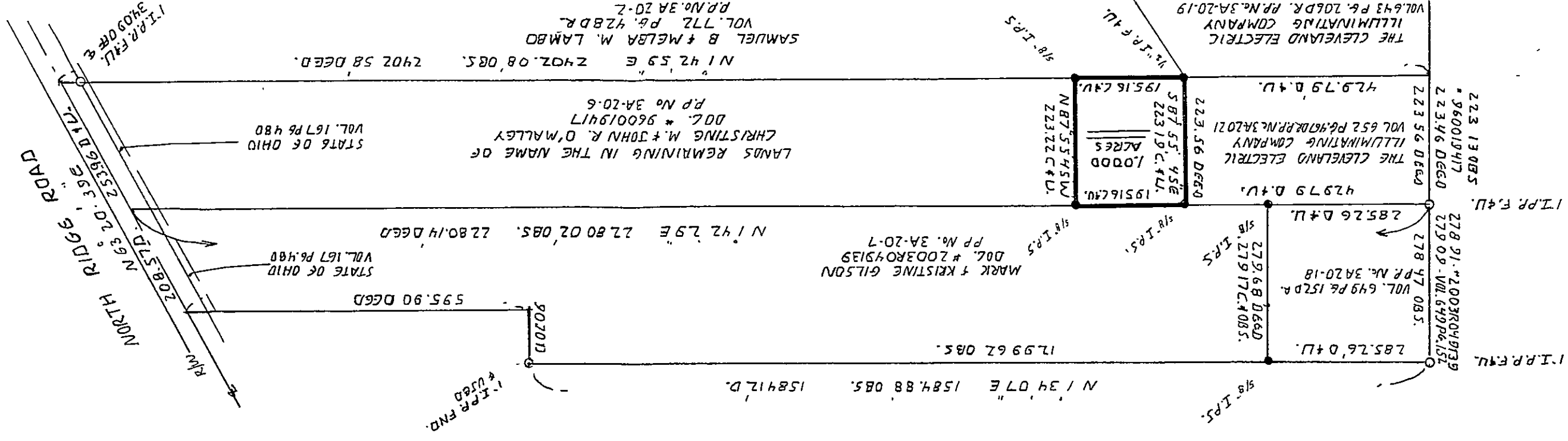
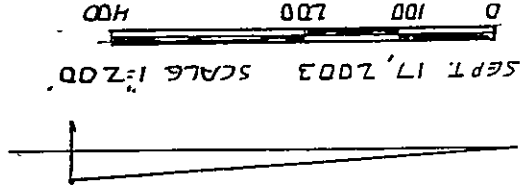

RUDY E. SCHWARTZ, P.S. NO. 7193

I hereby certify that this Plat was prepared from a field survey made under my direct supervision. Monuments were found or set as indicated. Dimensions are expressed in feet and decimal parts thereof. Bearings refer to an assumed meridian and are intended to indicate angles only. All of which are correct to the best of my knowledge and belief. This Plat was prepared in accordance with the provisions of Chapter 4733-37 of the Ohio Administrative Code.

[Signature]
9/17/03

RUDY E. SCHWARTZ, P.S. NO. 7193



LEGEND

I.P.	Iron Pin
I.P.P.	Iron Pipe
Mon.	Monument
Fnd.	Found
D.	Deed
P.	Plat
R/Rec.	Record
M/Msd.	Measured
O/Obs.	Observed
C/Calc.	Calculated
U.	Used
Encr.	Encroachment
C.L.	Centerline
R.W.	Right-Of-Way

PLAT OF SURVEY AND LOT SPLIT
FOR
MARK AND KRISTINE GILSON

Situated in the Township of Perry, County of Lake and State of Ohio and known as being a part of Original Lot No. 78 and further being known as part of a parcel of land conveyed to Christine M. and John R. O'Malley by Document No. 960019417 of Lake County Records (P.P.N. 3A-20-6).

PREPARED FOR:
MARK AND KRISTINE GILSON
P.O. BOX 277
PERRY, OHIO 44081

PREPARED BY:
RUDY E. SCHWARTZ
PROFESSIONAL SURVEYOR
12121 KINSMAN ROAD
NEWBURY, OHIO 44065
(440)564-8174
FAX: (440)564-8285

