

BARRETT TRUST ET AL
3A-16-1

JAMES & CAROL
FRANCIS #
VOL 55-PG. 1315
3A-15-17

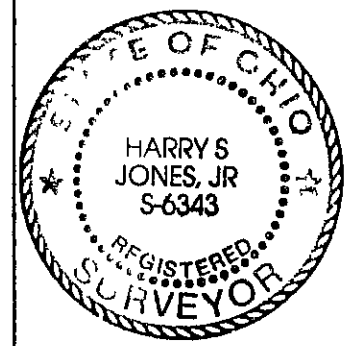

CHRISTOPHER VOESTER
#97013778
3A-15-18

PLAT OF SURVEY

PERRY TOWNSHIP, LAKE COUNTY, OHIO

for: Bill Barrett 759-7071
CLIENT OWNER

ADDRESS STREET CITY ZIP

SUBDIVISION	NAME	LOT	TRACT
	VOL - PG	89	591
SUBLOT NO	STREET	VOLUME	PAGE
		3A-16-1	RIVER ROAD
		PERM PARCEL NO	STREET

LEGEND

SANITARY MANHOLE	---	●	WATER VALVE (GAS)	---	+
STORM MANHOLE	---	●	WATER METER (GAS)	---	+
INLET OR CATCH BASIN	---	●	AS BUILT ELEVATION	---	100.0
HYDRANT	---	⊕	INDICATES	---	DIRECTION OF
EXISTING CONTOURS	---	---	SURFACE DRAINAGE	---	
PROPOSED CONTOURS	---	---		---	
EXIST ELEV	---	100.0		---	100.0
	---	100.0	PROP ELEV	---	

REMARKS

ALL BOUNDARY DATA SHOWN WAS OBTAINED FROM (DEEDS, RECORDED SUBDIVISION PLAT OR OTHER PUBLIC RECORDS)

LOCATIONS AS SHOWN OF ADJACENT WELLS AND SEPTIC TANKS OBTAINED FROM LAKE COUNTY HEALTH DEPARTMENT

DESIGN CERTIFICATION

THIS PLAT WAS PREPARED BY ME, AND IS CORRECT TO THE BEST OF MY KNOWLEDGE AND BELIEF.

NAME: Harry S. Jones, Jr. SURVEYOR REGISTRATION NO: 5-6343

CHECK LIST

NO OF BEDROOMS	WATER MAIN SIZE, LOCATION
DIMENSIONS	SAN SEWER SIZE % GR LOC
BEARINGS	SAN MH CAST ELEV INV ELEV
TIE TO NEAREST STREET	SAN CONN SIZE LOC DEPTH
SUBLOT NO PARCEL NO	STORM SEWER SIZE % GR LOC
SURROUNDING OWNERS	STORM MH CAST ELEV INV ELEV
BLDG DIMENSIONS FIN GR	PAV'T TYPE GRADE CURBS
BLDG TIES FL'R GRADES	GAS LINE LOC SIZE PRESSURE
APRON TYPE WIDTH THICKNESS	SEPTIC TANK LOCATION & DUPLICATION AREA
SIDEWALK TYPE DIA, LENGTH	WELL LOCATION
CULVERT TYPE DIA, LENGTH	ISOLATION RADIUS FROM WELL
ROCK OUTCROPPINGS	

REVISIONS			PLAN PREPARED BY		
NO	DATE	BY	BABCOCK • JONES & ASSOCIATES, INC		
1	8/7/96	HJ	PAINESVILLE OHIO		
2	12/28/98	HJ	DRAWN BY	SCALE	PHONE NO
3	8/24/04	AV	AV	1" = 60'	357-1811
4			CHK'D	DATE	DRAWING NO
5			CB	8/4/96	96-085
			CREW CHIEF	APP'D	

"AS BUILT" CERTIFICATION

I, HEREBY CERTIFY THAT THE CIRCLED GRADES ARE EXISTING FINISH GRADES CHECKED IN THE FIELD ON _____, 19____ AND ARE CORRECT TO THE BEST OF MY KNOWLEDGE AND BELIEF

REGISTERED SURVEYOR _____ REG NO _____

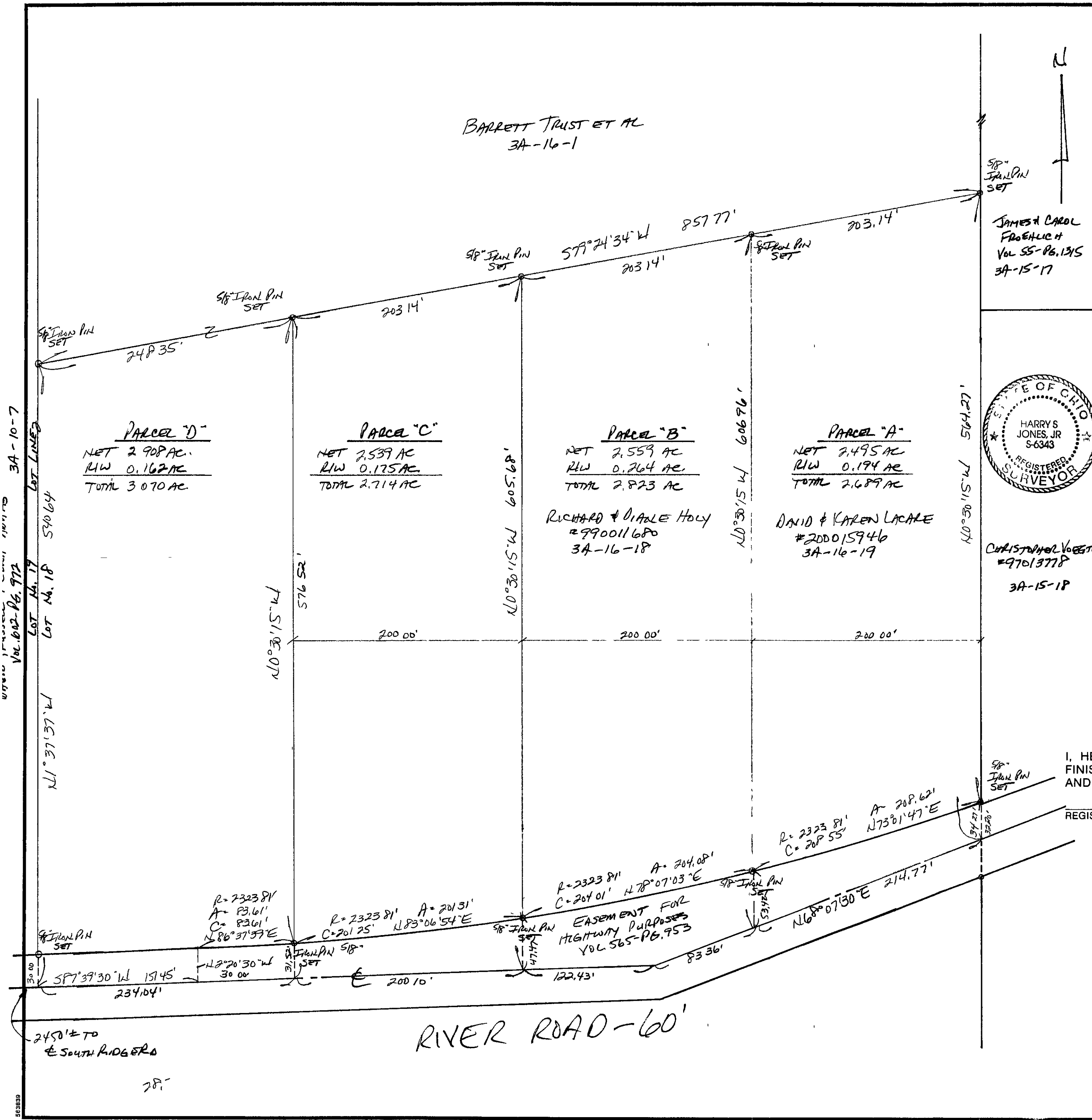
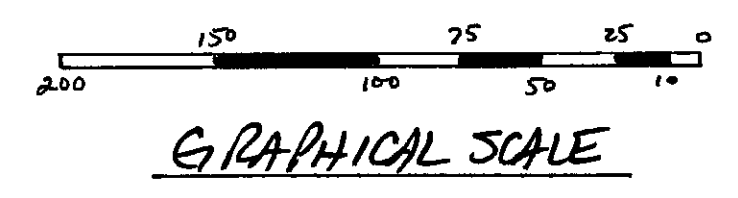

3A-10-7
 Vol. 602-PG. 972
 LOT No. 17
 LOT No. 18
 540.64
 579.62
 71.51
 30.07
 11°37'37"W
 234.04'